MIGHTY MOHAWK

1968

MOHAWK

MIGHTY MOHAWK

Mohawk High School
Sycamore, Ohio
Class of 1968

Annual Staff

ROW ONE: Miss Tuttle, Bruce Geary, Lois Sloman, Dola Hartschuh, Mike Wagner, Mrs. Richardson. *ROW TWO:* Candy Beekman, Linda Clark, Doris Perry, Barb Everhart, Lindalou Daubert, Pam Berg, Linda Scott, Vicki Klein, Pam Weikert, Linda Burkin, Sharon Weaver. *ROW THREE:* Cindy Fry, Vicki Shedenhelm, Sharon Bloom, Marc Troxell, Doug Sampson, Larry Wilson, Kenneth Ziegler, Lanny Tanner, Karen Earl, Sharon Kuhn, Jo Cochran, Karla Reid. Absent from picture: Brendasue Daubert.

Editors: Dola Hartschuh
Lois Sloman

We hope, as you leaf through these pages, that you will remember many joys and perhaps a few disappointments of your school life this year.

The Staff

Advisors: Mrs. Richardson
Miss Tuttle

Table of Contents

Administration

Faculty

Underclassmen

Clubs and Organizations

Athletics

Music

Advertisements

To You, Mr. Verhoff

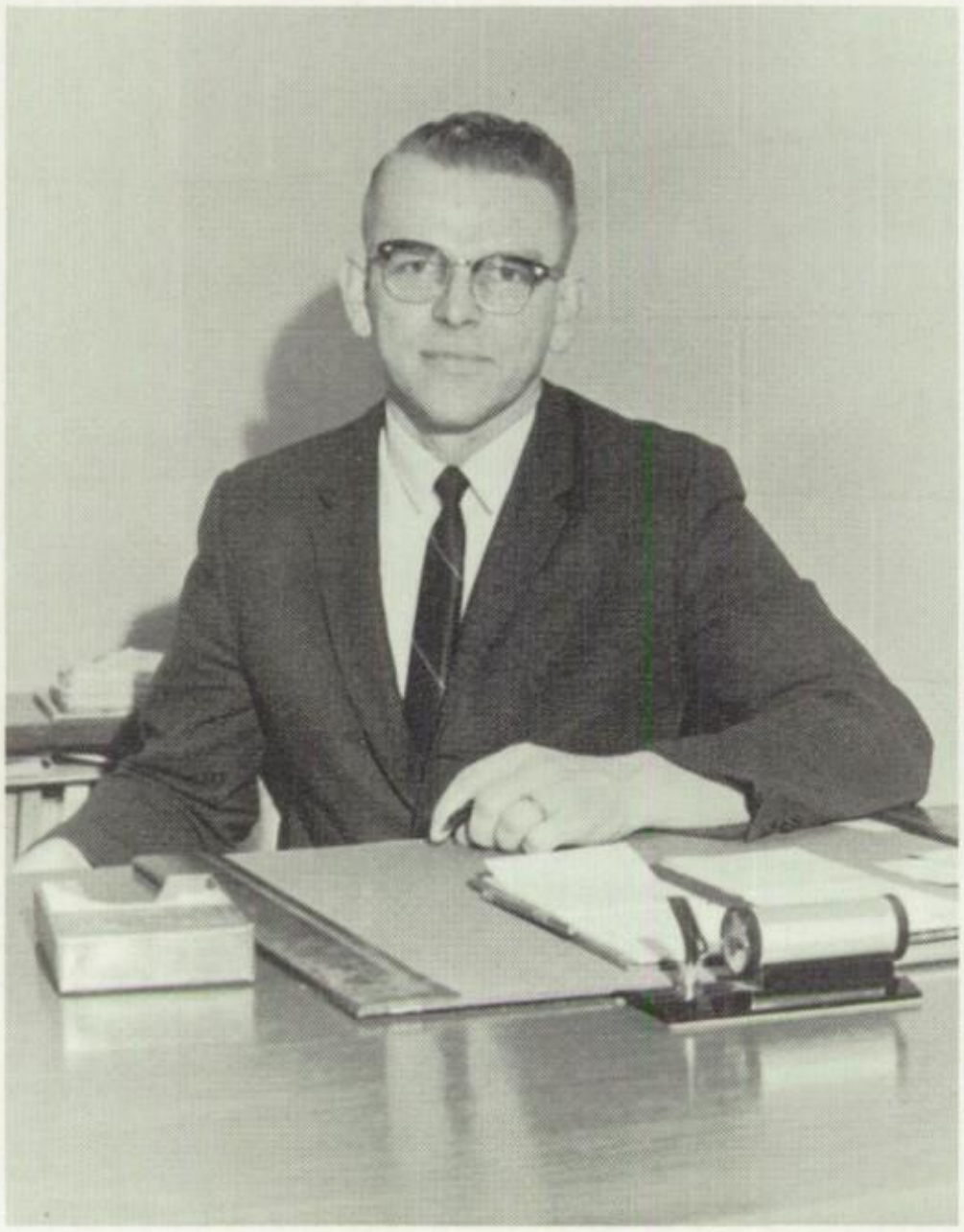

We Dedicate The 1968 Mighty Mohawk

As our days at Mohawk draw to an end, we the class of 1968 wish to dedicate this edition of the Mighty Mohawk to you, Mr. Verhoff.

For the many hours you have given us, for your faithful guidance and never ending interest in us, we would like to say thank-you in this way.

What you have brought to us, no one can ever take away. Good luck to you always and thank-you again.

ADMINISTRATION

Board Of Education

Mrs. Elinor Spellerberg, Neil Adams, president; Kenneth Beitler, vice-president; Alfred Swerlein, Joe Weininger, John Downs, clerk.

County Superintendent

Durling W. Oman

School Secretaries

Mrs. Peg Aller, Mrs. Betty Barth

Guidance Counselor

D. J. West

Superintendent

James W. Smith

Members of the Mohawk class of 1968, your educational program has given you the rules and tools for what you want to be and what you can be. What you will be depends upon your wise use of your education.

You are invited and always welcome to return to Mohawk. Your school will continue to offer services to you whenever requested.

Best wishes for success and happiness to the class of '68.

James W. Smith

Principal

Richard A. Verhoff

It has been a pleasure for me to work very closely with the class of '68. During your high school years you have accomplished many outstanding achievements. As you know most goals are reached because that person had a plan. Your class has the potential to continue achieving but you must plan constantly and keep raising your goals. Don't let the best that you have done be the standard for the rest of your life.

The staff of Mohawk High School wishes all of you success in your future endeavors.

Richard A. Verhoff

Mrs. Geneva Brandt
Bachelor of Science
Master of Arts
Bowling Green State Univ.
English 10
Latin I & II

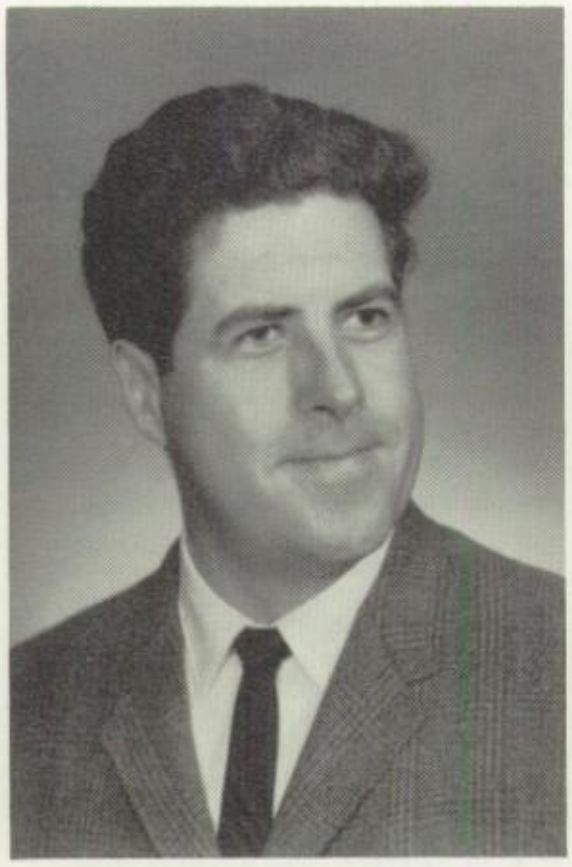

Norman Cassidy
Bachelor of Music Ed.
Youngstown Univ.
Vocal Music

Mrs. Jean Covert
Bachelor of Science
Bowling Green State Univ.
Home Economics

Faculty Members

Floyd Culver
Bachelor of Science
Master in Ed.
Ohio State Univ.
Instrumental Music

Tom Dorman
Bachelor of Science
Ohio Northern Univ.
General Math
Algebra I
Algebra II
Advanced Math

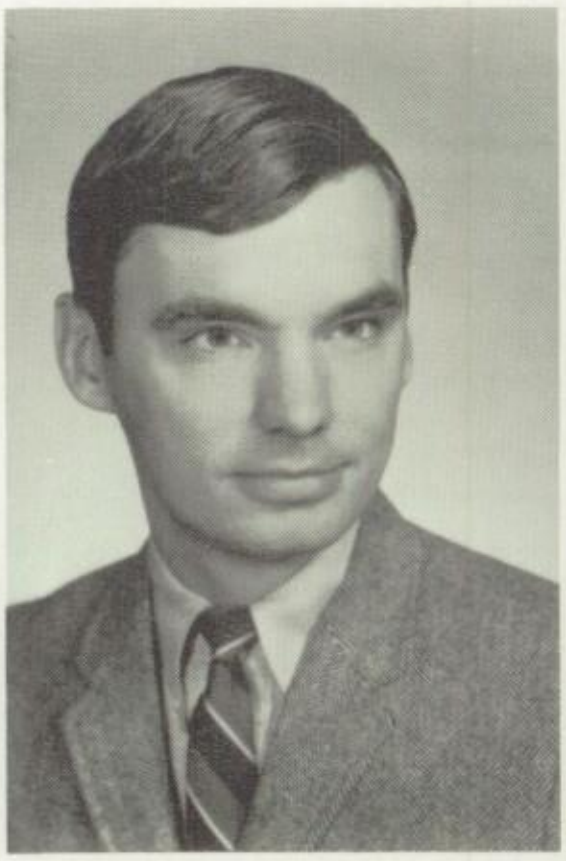

Edmund Ferrall
Bachelor of Arts
John Carroll University
English 12
Speech

Miss Diana Goetz
Bachelor of Arts
Heidelberg College
English 9
Constructive Writing
Remedial Reading

Robert Harman
Bachelor of Arts
Dennison Univ.
American Government
American History

Lowell Hosler
Bachelor of Science
Defiance College
Biology
General Science

Faculty Members

Mrs. Janice Howell
Bachelor of Science
Ohio State University
Home Economics
Family Living

Mrs. Faith Jackson
Bachelor of Science
Master of Arts
Bowling Green State Univ.
Speech
Hearing

Robert Jaeck
Bachelor of Science
Bowling Green State Univ.
English 9
English 10
English 11

Mrs. Carol Karikas
Bachelor of Fine Arts
Ohio University
Art

Edward Marvich
Bachelor of Science
Findlay College
Physical Education
Health
Driver Education

Harold Moorhead
Bachelor of Science
Ohio State Univ.
Vocational Agriculture

Faculty Members

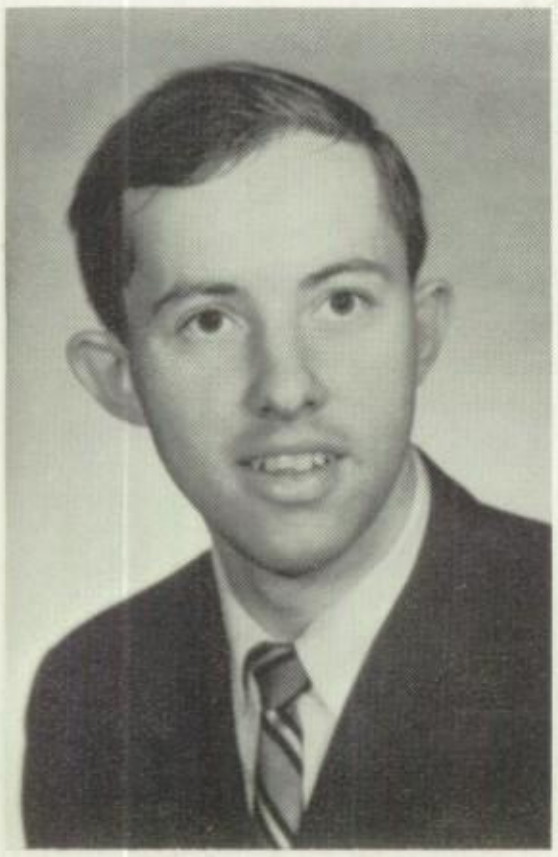

Richard Neff
Bachelor of Arts
Ohio State Univ.
Spanish

Miss Ruth Oman
Bachelor of Arts
Master Degree
Marion College
Findlay College
Asbury College
Typing
Shorthand

Richard Peterson
Bachelor of Arts
Muskingum College
American Problems
World History
Driver Education

Miss Jane Phillips
Bachelor of Science
Otterbein College
Physical Education
Health

Eugene Rayle
Bachelor of Arts
Master of Arts
Findlay College
Bowling Green State Univ.
Physics
Chemistry
Physical Science
General Science

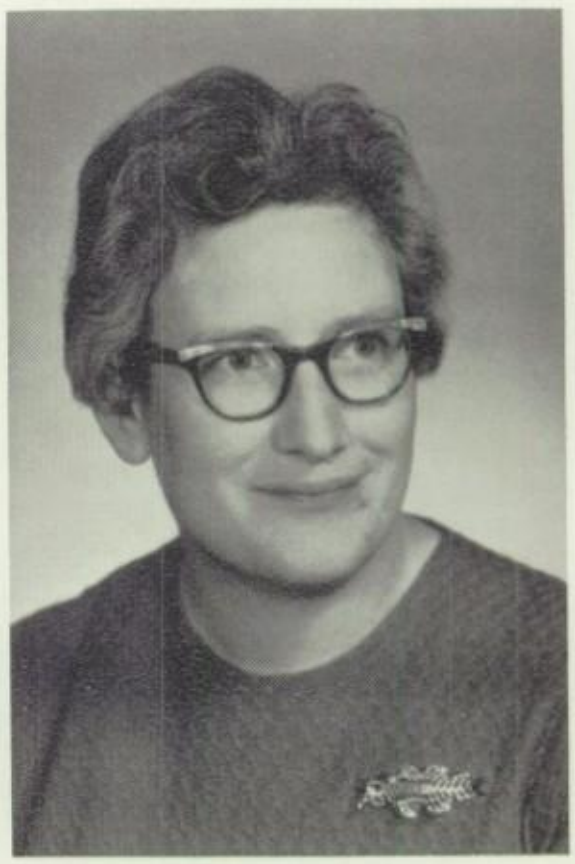

Mrs. Helen Richardson
Bachelor of Science
Findlay College
Bookkeeping
Business Law
General Business
Office Practice

Faculty Members

Dwain Sayre
Bachelor of Science
Ohio State Univ.
Vocational Agriculture

Miss Mary Tuttle
Bachelor of Arts
Master of Arts
Heidelberg College
Kent State Univ.
Ohio State Univ.
Algebra
Geometry
Librarian

Edward Weller
Bachelor of Science
Bowling Green State Univ.
Industrial Arts

Cooks

FRONT ROW: Beverly Swerline, Esther Fry, Claudia Kingseed. *BACK ROW:* Linda Marquart, Vivian Weaver, Ann Culver.

Janitors

James Coldiron and
Wayland Melroy

Bus Drivers

FRONT ROW: Harry Keller, Wirt Brown, Duane Burgderfer. *BACK ROW:* Dick Lessig, Charles Keller, Ed Valentine, Emery Lundy, Jr.

SENIORS

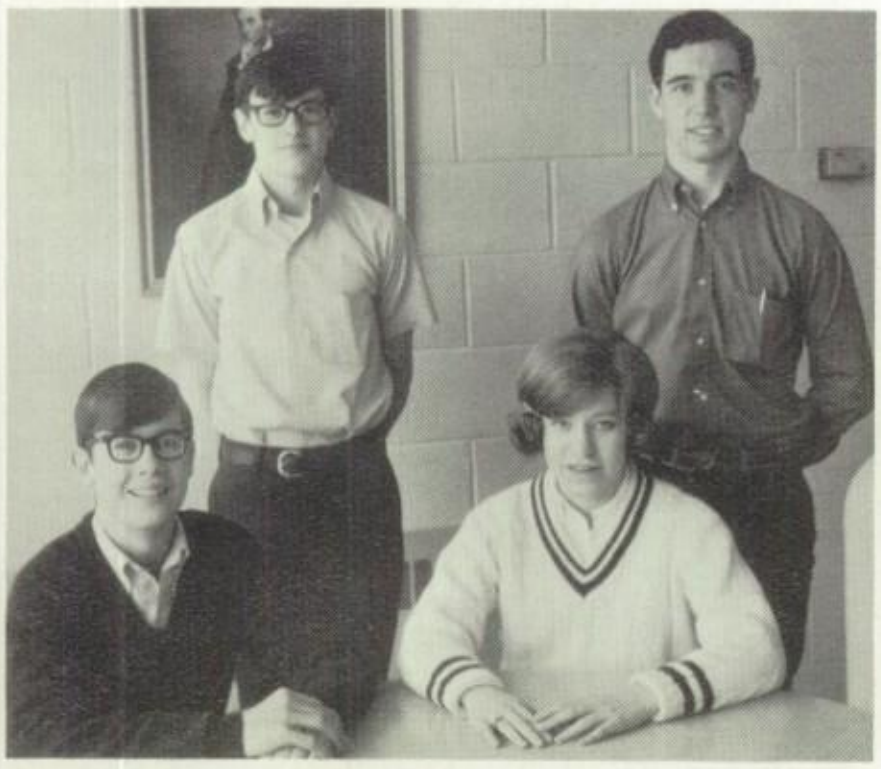

Class Officers:
President—
David Curlis
Vice-President—
Steve Bates
Secretary—
Nancy Aller
Treasurer—
James Heyman

Nancy Diane Aller

Barbara Clair Baldwin

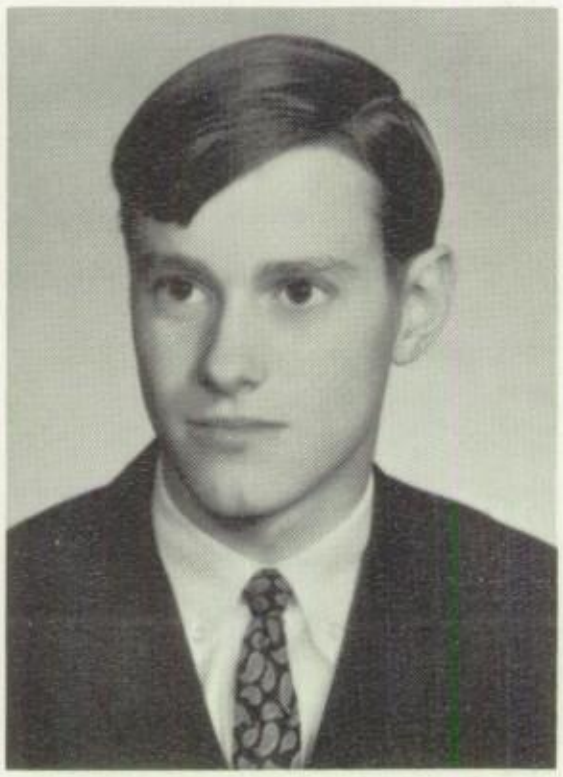

Steven Kent Bates

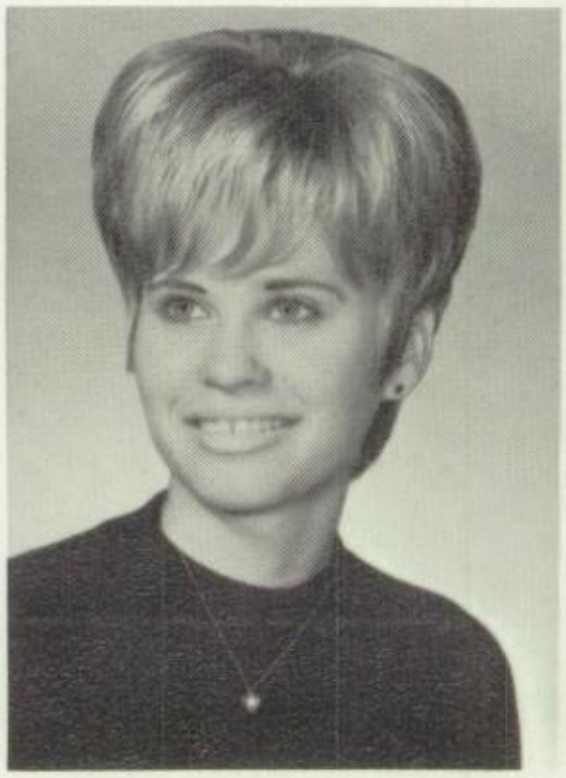

Candace Lynne Beekman

Michael Carl Bentz

Pamela Jean Berg

Darlene Elizabeth Biller

Charles Richard Billings

Mary Belle Billings

Penny Lea Blair

Sharon Kay Bloom

James LeRoy Bogard

Linda Sue Burkin

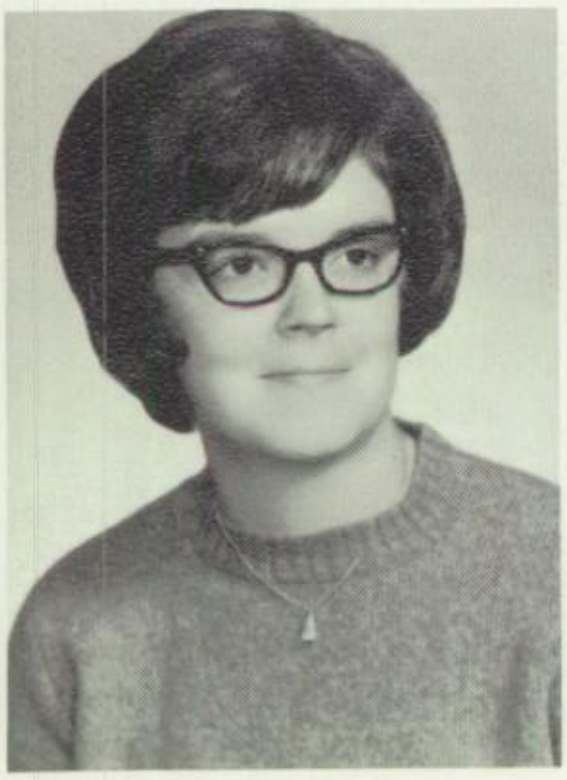

Sharon Kay Burnside

Dale Edward Chester

Linda Lee Clark

Kathy Jo Cochran

Virginia Sue Coldiron

David Alan Curlis

Brendasue Daubert

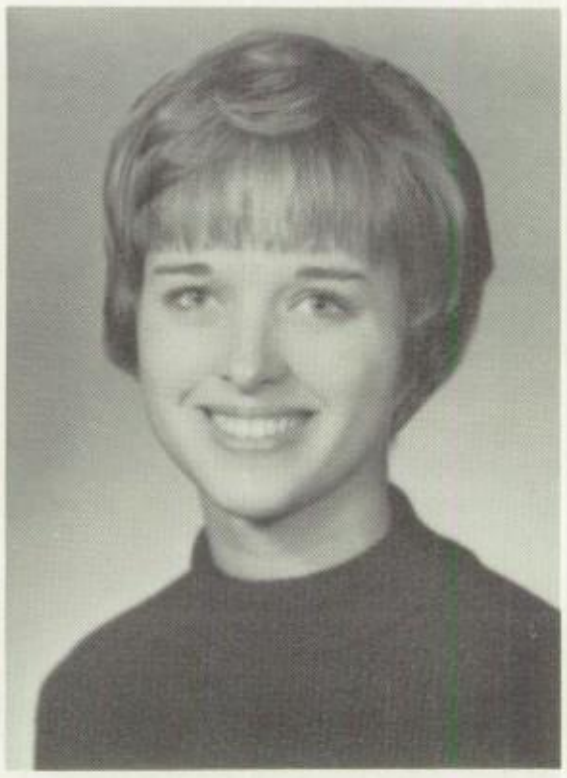

Lindalou Daubert

Dwight Allen Detterman

Rose Elaine Dible

Shelbie Jean Drunkenmiller

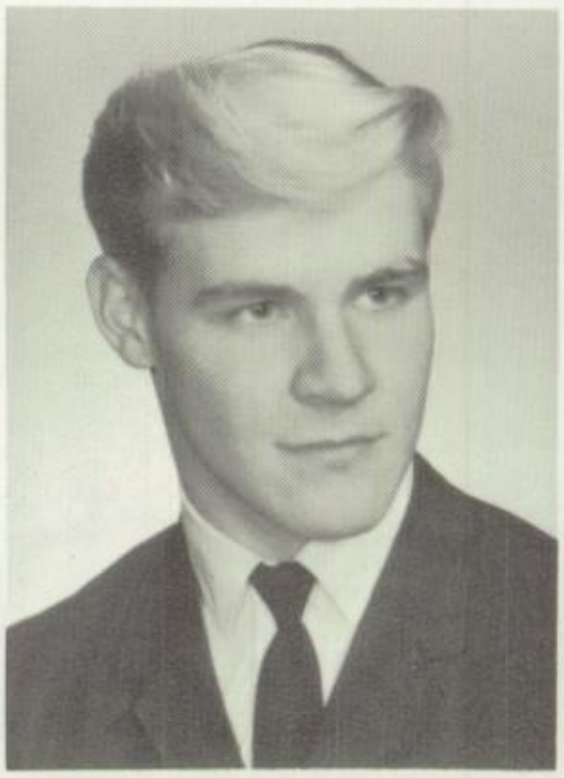

David Rolland Earl

Karen Louise Earl

Kathleen Sue Ekleberry

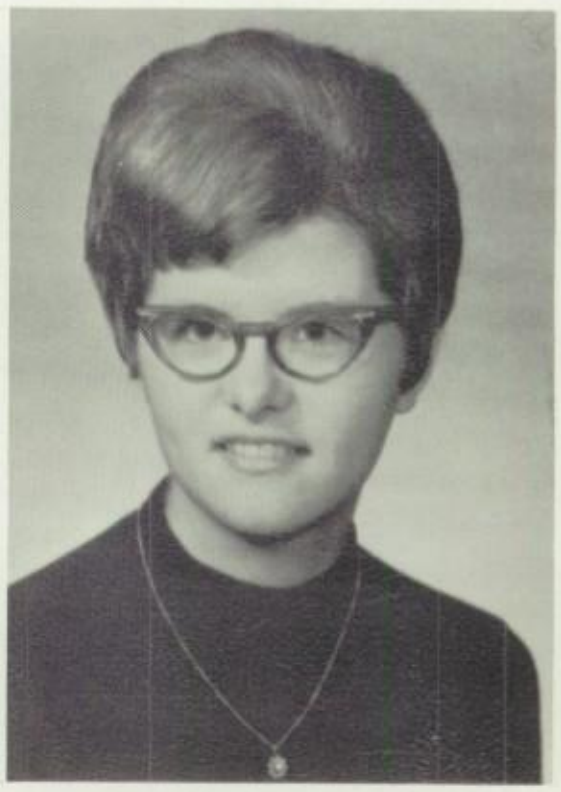

Barbara Jean Everhart

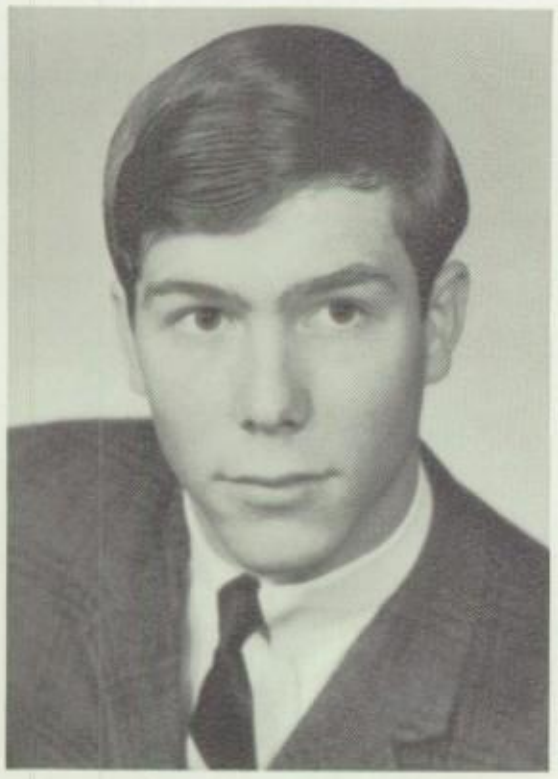

Gregory Jacob Felter

Cindy Luanna Fry

Lyndel Louise Fry

Barbara Mae Gallant

Bruce Wayne Geary

John Paul Glendening

James Eugene Goetz

David Lee Granata

Dennis Lee Grubel

James Phillip Hale

Carol Ann Hall

Dola Joy Hartschuh

Doris Irene Hayman

James Preston Heyman

Virginia Dell Hill

Barbara Lee Hoerig

Patricia Ann Huffman

Douglas Lee Hufford

Jerry Lee Kauble

Donna Elaine Keller

William Ned Kelly

Patricia May Kessler

Kevin Jay Kingseed

Minor Eugene Kirby

Victoria Marie Klein

Ruth Ann Koch

Sharon Margaret Kuhn

Robert Edward Lewis

Steven Robert Ley

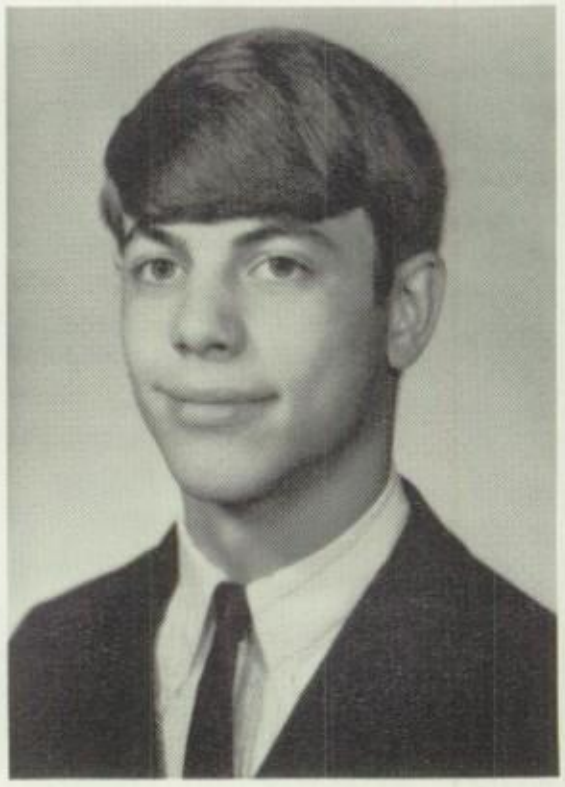

Larry Eugene Long

Celeste Marie Mack

Janis Sue Margraf

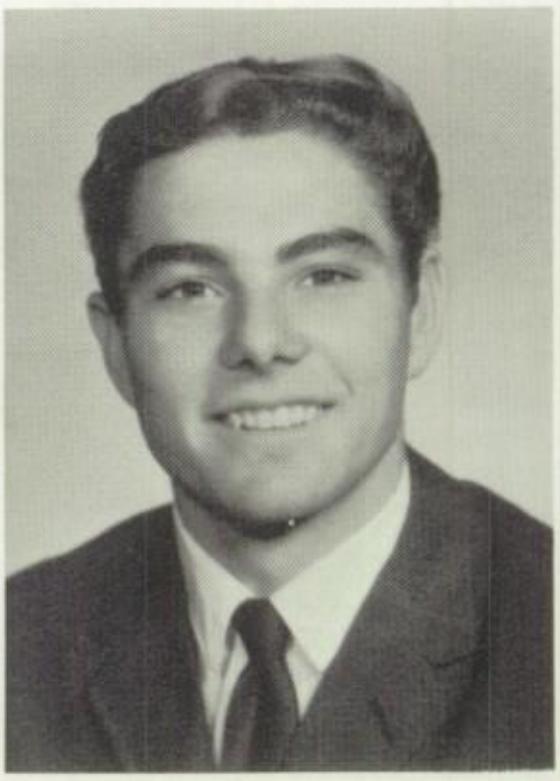

Charles Monroe Maskey

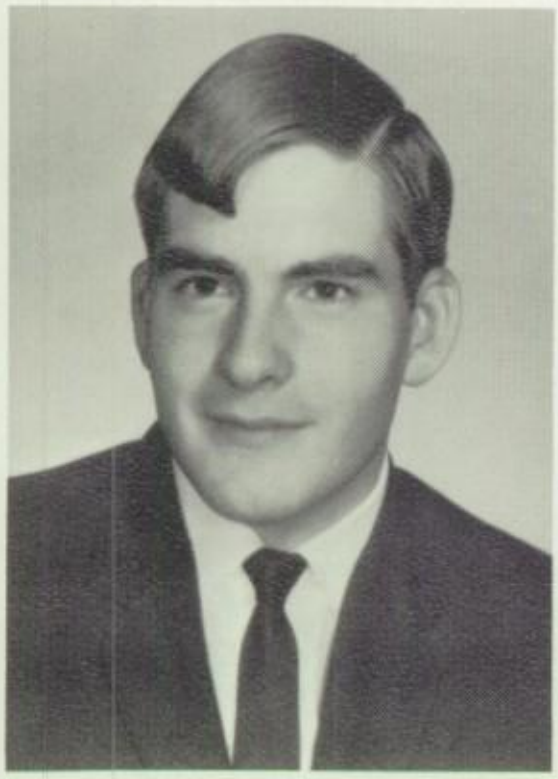

Stephen Welsh Matsick

Kathleen Sue Mellott

Bert Paul Messersmith

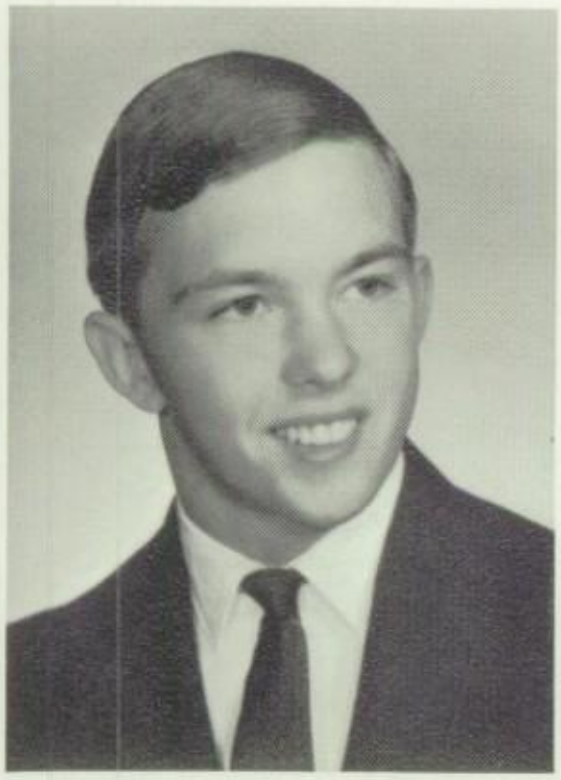

Gary Bruce Myers

Susan Delight Needham

Diane Arlene Nye

Betty Jane Ogg

Mary Ruth Ogg

David Norbert Osborn

Bruce Wayne Perry

Doris Ann Perry

Karla Marie Reid

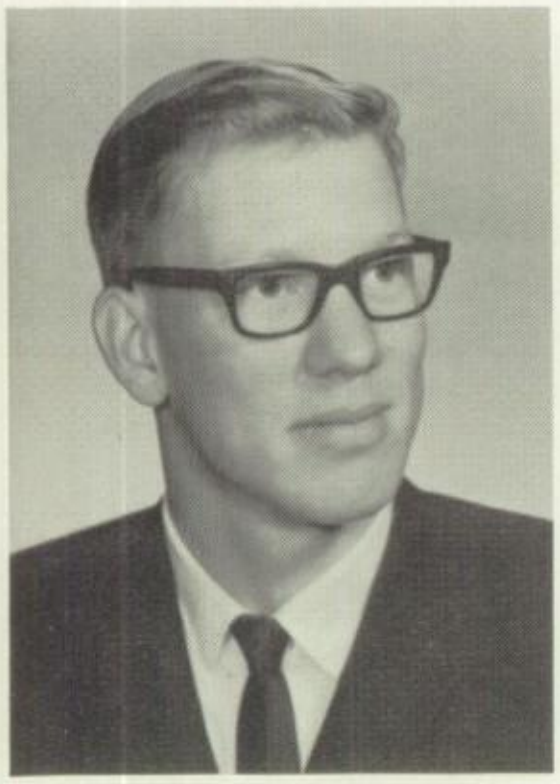

Thomas James Reis

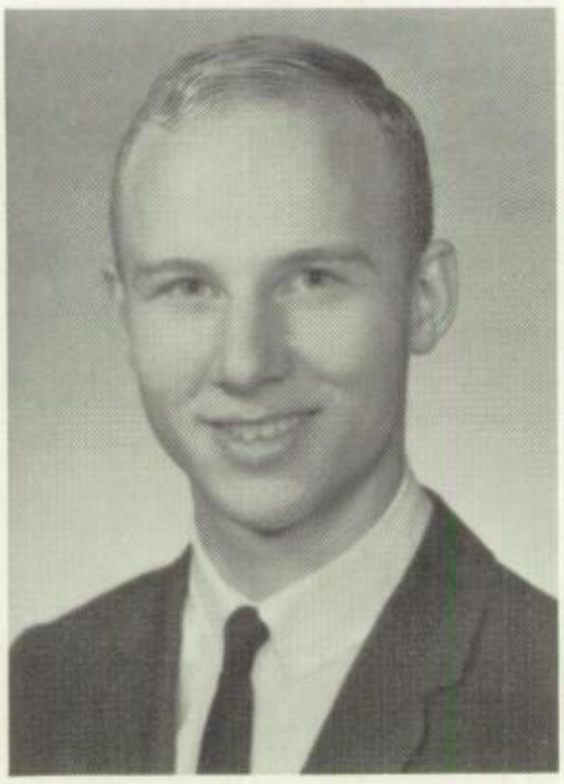

Dana Ross Riedel

VaLynda Mae Romig

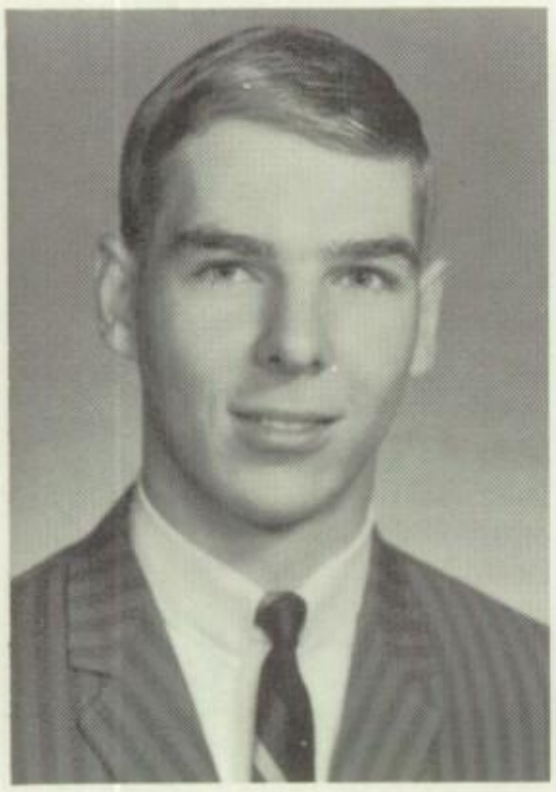

Douglas Allen Sampson

Gerard Walter Schank

Linda Faye Scott

Vicki Lee Shedenhelm

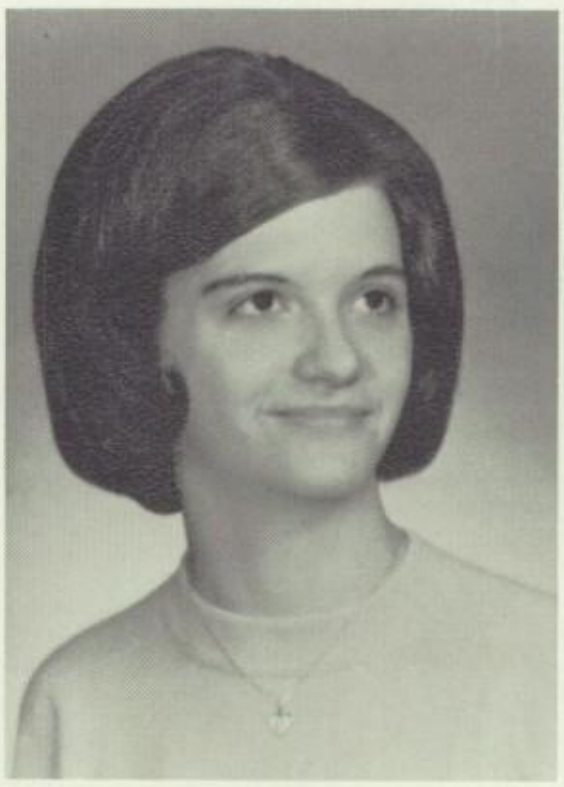

Lois Kristine Sloman

Linda Rose Smith

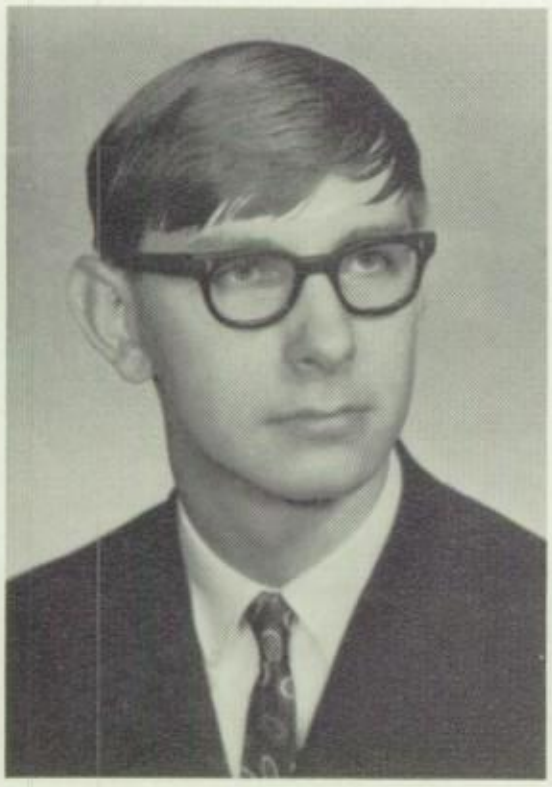

Rock Allen Southward

Henry Robert Staib

Lenard Joseph Steyer

Kenneth Ray Stockmaster

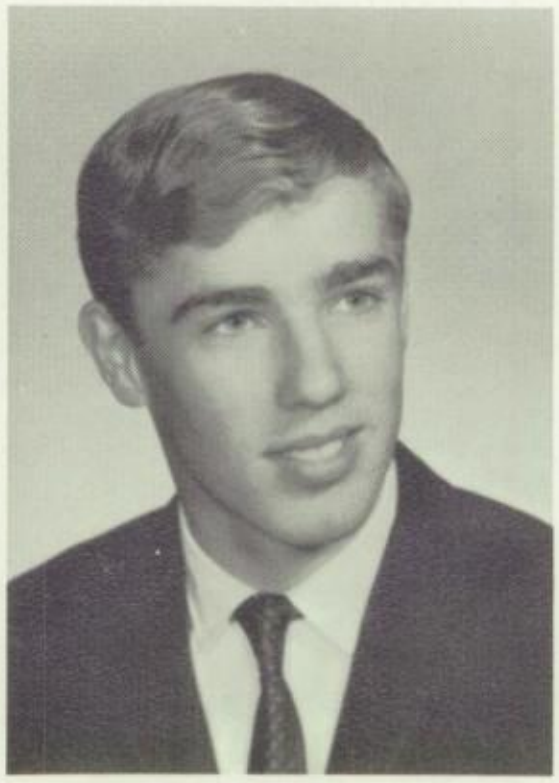

Michael Jay Stover

Patricia Ann Stover

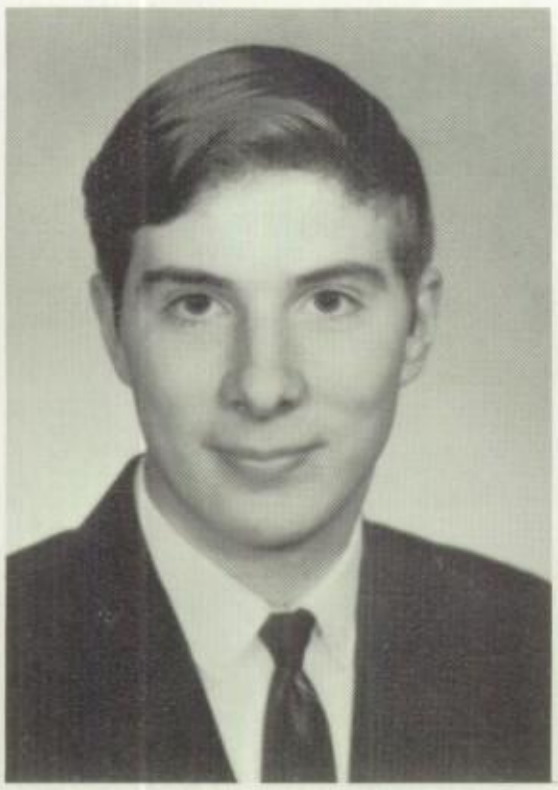

Landon Doyle Tanner

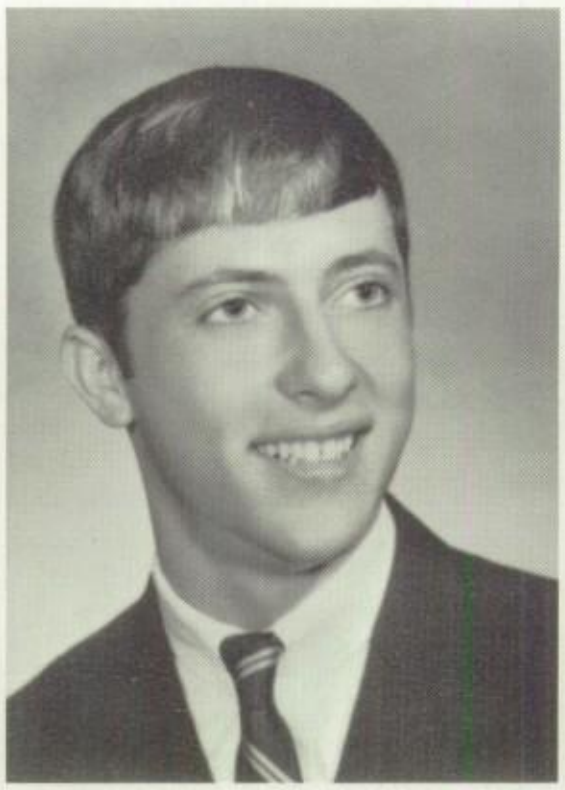

Marc Dennis Troxell

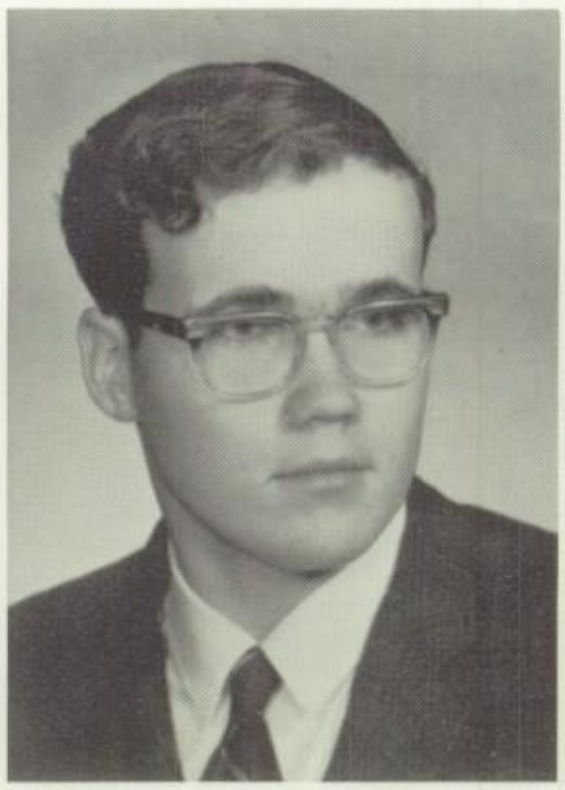

Christopher Case Tuttle

Vicki Lynn Valentine

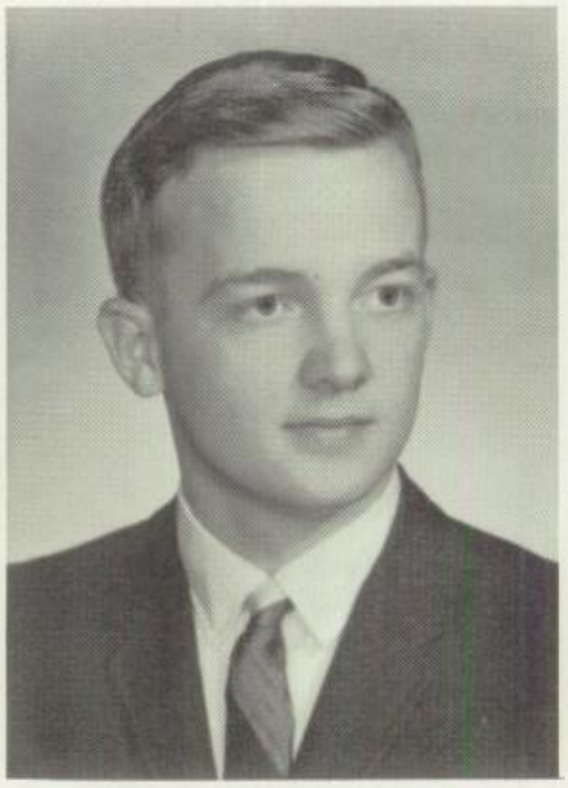

Michael Steven Wagner

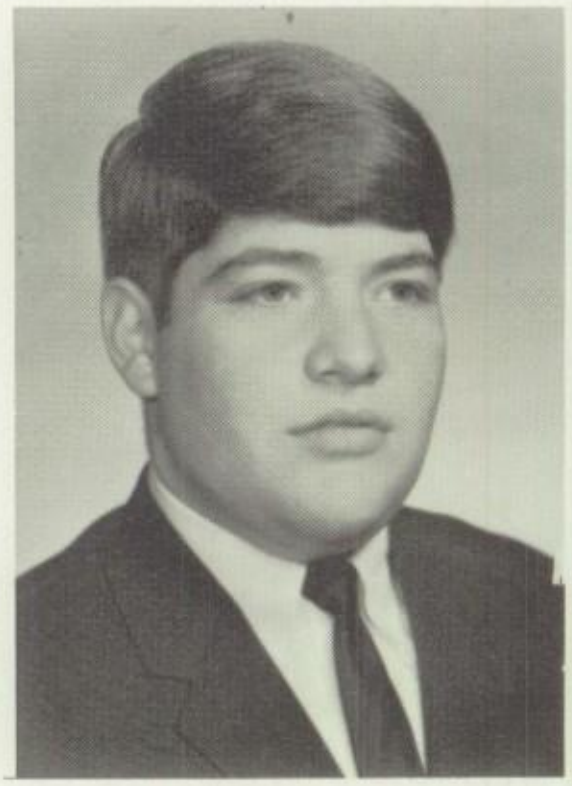

Steven Eugene Wagner

David Timothy Warner

Sharon Eileen Weaver

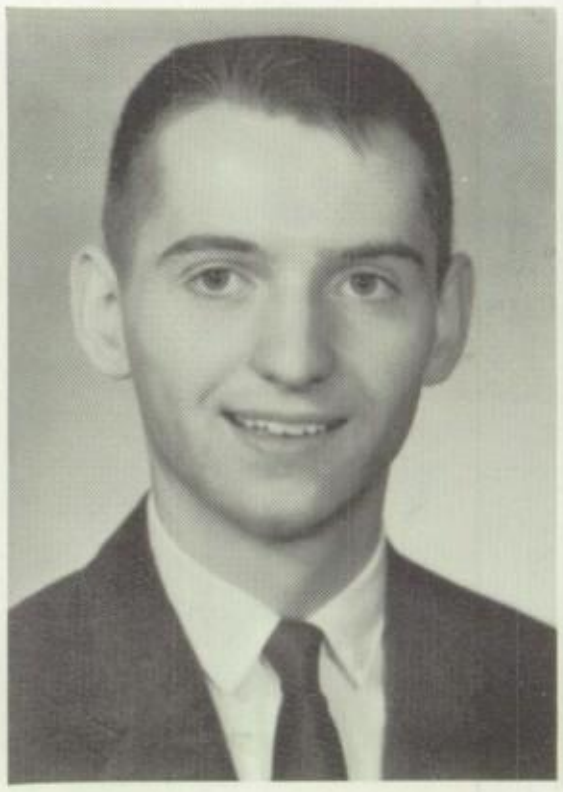

James Clarence Webster

Pamela Ann Weikert

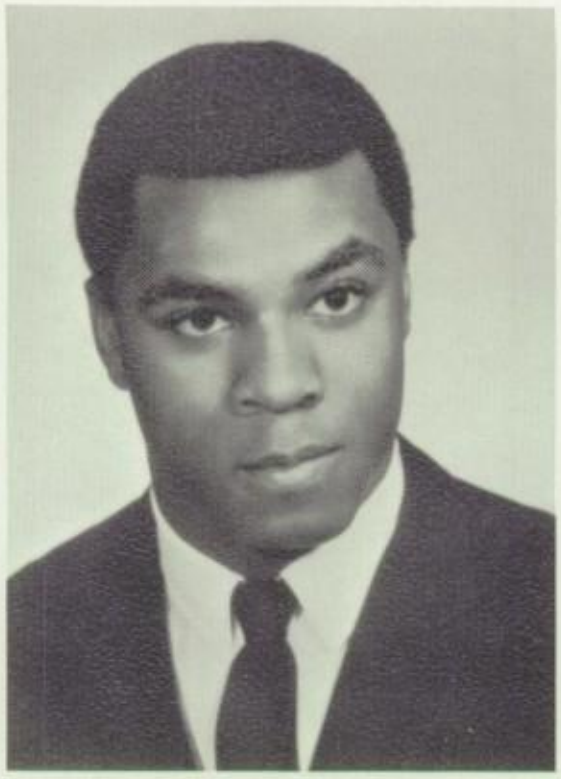

Conley William White

Doyle Eugene Williams

Kathleen Anne Wilson

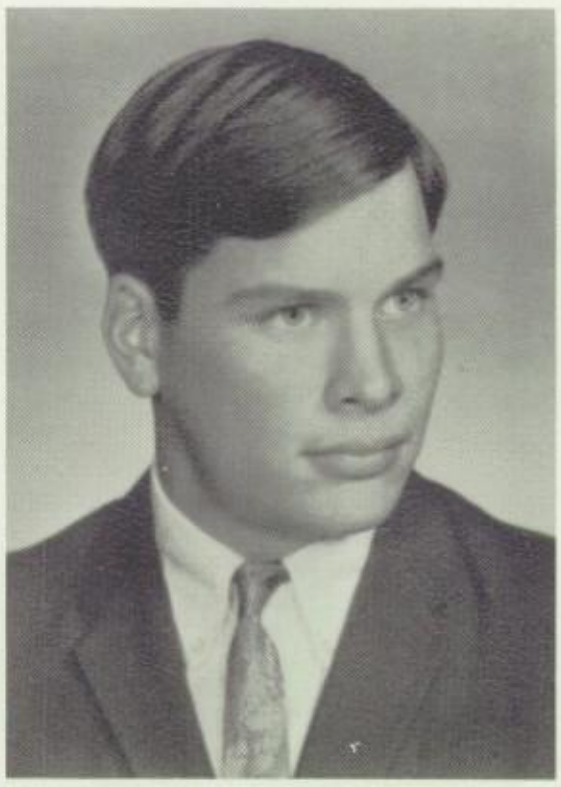

Larry Alan Wilson

Darlene Ruth Wilson

Steven Paul Wood

Lula Belle Zender

Kenneth James Ziegler

COMMENCEMENT PROGRAM
MAY 29, 1968

Processional ..... Mohawk Band
Invocation ..... Monsignor Edward C. Dunn
Sycamore St. Pius X Catholic Church
Welcome ..... David Curlis
Senior Class President
Salutatorian Address ..... Virginia Coldiron
Valedictorian Address ..... Nancy Aller
Choral Selections ..... Senior Members of Select Choir
Give Me Your Tired, Your Poor ..... Berlin
Man and His World ..... Hughes
Introduction of Speaker ..... James W. Smith
Superintendent of Mohawk High Schools
Commencement Address ..... Dr. Willard Fox
Recognition of Senior Awards ..... Richard A. Verhoff
Principal of Mohawk High School
Presentation of Class ..... Richard A. Verhoff
Principal of Mohawk High School
Presentation of Diplomas ..... Neil Adams
President of Mohawk Board of Education
Benediction ..... Rev. Joseph Slagle
Plankton and Lemert United Methodist Churches
Recessional ..... Mohawk Band

Valedictorian: Nancy Aller

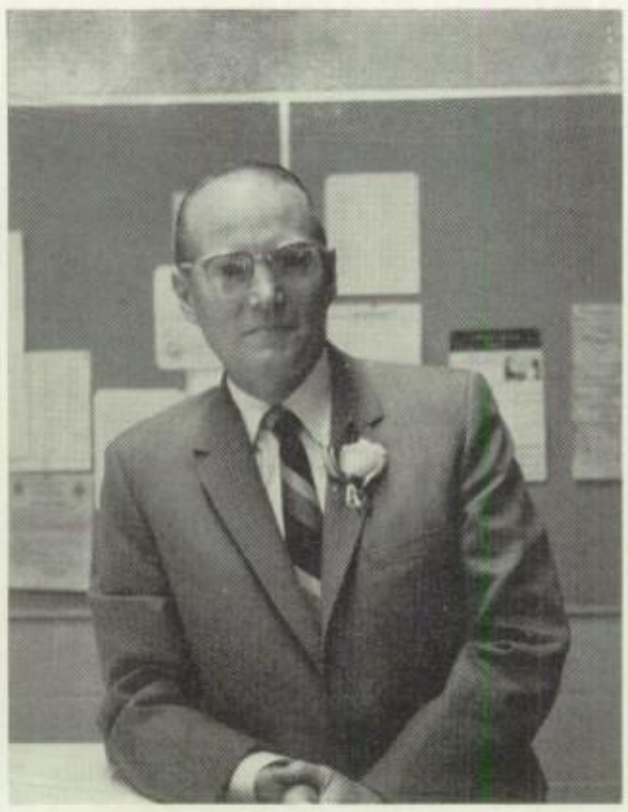

Speaker: Dr. Willard Fox

Salutatorian: Virginia Coldiron

BACCALAUREATE PROGRAM
May 26, 1968

Processional ..... Brass Choir
Invocation ..... Rev. Knox Roberts
Deunquat Lutheran Church
Choral Selections ..... Select Chorus
Unto Thee, O Lord ..... Kirk
Gloria (From Mass in D Minor) ..... Lotti
Baccalaureate Address ..... Rev. Ernest Daubert
Sycamore St. Luke United Methodist
Benediction ..... Rev. Donald Rankin
Melmore United Methodist Church
Recessional ..... Brass Choir

CLASS COLORS
Dark green and light green

CLASS FLOWER
White rose

CLASS MOTTO
"Out of School Life, Into Life's School"

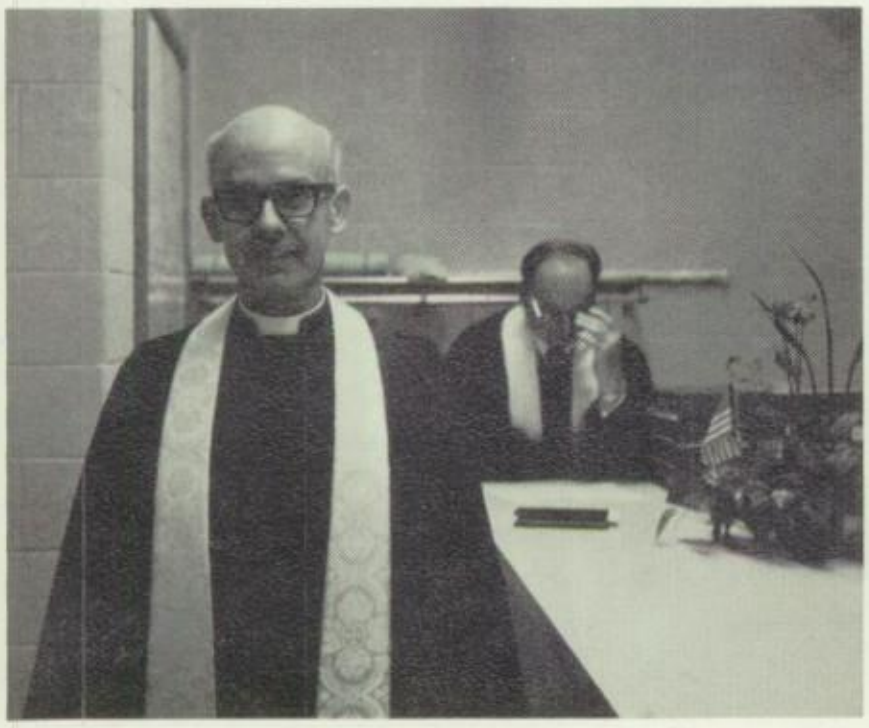

Speaker: Rev. Ernest Daubert

Getting ready

NANCY ALLER: FTA 1, 2, 3, 4, Sec. 3, V. Pres. 4; GAA 4; Pep Squad 3; Mass Chorus 1, 2, 3, 4; Select Chorus 2, 3, 4; Ensemble 4; Honor Society 3, 4; Scholarship Team 1, 2, 3; Play Cast 3; National Machinery Honors 1, 2, 4; Girls State 3.

BARBARA BALDWIN: Mass Chorus 3.

STEPHEN KEITH BATES: Scholarship Team 1, 3, 4; Play Cast 3, 4; National Machinery Honors 1, 2, 3, 4; Vice-Pres. 1, 4.

CANDACE LYNN BEEKMAN: Y-Teens 1, 2; FHA 1, 2; Librarian 3, 4; Mass Chorus 1, 2; Annual Staff 4; Marching Band 1, 2, 3, 4.

MICHAEL BENTZ: F.T.A. 1, 2, 3, 4; Varsity M. 2, 3, 4; Homecoming Escort 4; Mass Chorus 2; Select Chorus 2; Basketball 1, 2, 3; Football 2, 3, 4, All Conference 3, 4, Co-captain 4; Track 2, 3, 4; Scholarship Team 1, 4; Junior Play 3; National Machinery Honors 4; Baseball 1, 2, 3, 4.

PAMELA JEAN BERG: Treasurer 2; FTA 1, 2, 3, 4; GAA 1, 2, 3, 4; Librarian 4; Mass Chorus 1, 2, 3, 4; Select Chorus 1, 2, 3, 4; Annual Staff 4; Concert Band 1, 2, 3, 4; Marching Band 1, 2, 3, 4; Pep Band 1, 2, 3, 4; Scholarship Team 2; Play Cast 3, 4; Clarinet Clan 1, 2; Student Director of Band 4; Kiss Me Kate 1; National Honor Society 4; National Machinery Honors 4.

DARLENE BILLER:

CHARLES RICHARD BILLINGS: FFA 1, 2, 3; Reserve Football 2.

MARY BELLE BILLINGS: F.H.A. 1, 2, 3, 4; Treasurer 4; Mass Chorus 2; Select Chorus 2.

PENNY LEA BLAIR: F.H.A. 2, 3, 4; Student Council 4; Librarian 3, 4; Office Runner 3; Honor Society 3, 4; National Machinery Honors 3, 4.

SHARON KAY BLOOM: FTA 2, 3, 4; Mass Chorus 3, 4; Select Chorus 4; Office Runner 3; Annual Staff 4; Concert Band 2, 3, 4; Marching Band 2, 3, 4; Pep Band 3, 4; Play Cast 3.

JAMES LEROY BOGARD: Varsity M 2, 3, 4; Pres. 4; Basketball 1, 2, 3, 4; Football 1, 2, 3, 4; Tennis 3; Scholarship Team 2; National Machinery Honors 2.

LINDA SUE BURKIN: Y-Teens 3; FHA 4; GAA 4; Pep Squad 3; Mass Chorus 4; Select Chorus 4; Annual Staff 4; Tee-Pee Tales 4; Play Cast 3, 4; FHA State Convention Delegate 4; FHA Historian and Reporter 4.

SHARON KAY BURNSIDE: FHA 2, 3, 4; GAA 1, 2, 3, 4; Pep Squad 3; Play Cast 3.

DALE EDWARD CHESTER: Wrestling 3, 4.

LINDA LEE CLARK: FTA 2, 3, 4; Librarian 4; Mass Chorus 1, 4; Select Chorus 4; Concert Band 1, 2, 3, 4; Maching Band 1, 2, 3, 4; Pep Band 3, 4; Play Cast 3, 4.

KATHY JO COCHRAN: FTA 1, 2, 3, 4; GAA 2, 3, 4, Merit Sev 3, Reporter 4; Student Council 4; Varsity M 2, 3, 4; FFA Queen 4; Mass Chorus 1, 2, 3, 4; Select Chorus 1, 2, 3, 4; Annual Staff 4; Honor Society 3, 4; Scholarship Team 1; Play Cast 3, 4; Cheerleader 2, 3, 4; National Machinery Honors 2, 4; Class Sec. 3.

VIRGINIA SUE COLDIRON: Y-Teens 3, 4; FTA 2; Pep Squad 3; Scholarship Team 2, 3.

DAVID ALAN CURLIS: Student Council 4; Varsity M 2, 3; Football 1, 2; Tennis 1, 2, 3; Pres of class 4.

BRENDASUE DAUBERT: Mass Chorus 1, 2; Select Chorus 2; Office Runner 3, 4; Tee-Pee Tales 3; Annual Staff 4; Concert Band 1, 2, 3, 4; Marching Band 1, 2, 3, 4; Pep Band 1, 2.

LINDALOU DAUBERT: FTA 1, 2, 3, 4; Mass Chorus 1, 2, 3, 4; Select Chorus 2, 3, 4; Annual Staff 4; Concert Band 1, 2, 3, 4; Marching Band 1, 2, 3, 4; Pep Band 2; Prince of Peace Contest 1, 2.

DWIGHT ALLEN DETTERMAN: FFA 1, 2, 3, 4; Secretary 3, President 4; Student Council 4; Concert Band 1, 2, 3, 4; Marching Band 1, 2, 3, 4; Pep Band 3, 4; National Machinery Honors 3, 4; Boys State 3.

ROSE ELAINE DIBLE: Student Council 2; Attendant 2; Pep Squad 1; Librarian 1.

SHELBIE JEAN DRUNKENMILLER: FTA 1, 2, 3; FHA 1; Librarian 4.

DAVID ROLLAND EARL: Mass Chorus 1, 2, 3, 4; Select Chorus 1, 2, 3, 4; Ensemble 3, 4; Football 1, 2.

KAREN LOUISE EARL: Y-Teens 1, 2; FHA 1, 2, 3; Annual Staff 4; Concert Band 1, 2, 3, 4; Marching Band 1, 2, 3, 4; Squad Leader Band 4.

KATHLEEN SUE EKLEBERRY: FTA 1, 2, 3, 4; GAA 2, 3; Homecoming Attendant 4; Mass Chorus 1, 2; Play Cast 3.

BARBARA JEAN EVERHART: FHA 1; Mass Chorus 1, 2, 3, 4; Select Chorus 3, 4; Office Runner 4; Annual Staff 4; Concert Band 2, 3, 4; Marching Band 2, 3, 4; Pep Band 3, 4.

GREGORY JACOB FELTER:

CINDY LUANNA FRY: Y-Teens 1, 2, 3, 4; FTA 1, 2, 3; FHA 1, 2, 3, 4; GAA 2, 3, 4; Librarian 1; Mass Chorus 1; Office Runner 3; Annual Staff 4; Marching Band majorette 1, 2, 3, 4.

LYNDEL LOUISE FRY: Y-Teens 3, 4; FHA 1, 2, 3, 4, Parliamentarian 2, Pres. 3, State Homemaker Degree 4; GAA 3, 4; Student Council 3; Varsity M 4; Librarian 4; Cheerleader 1, 2, 3, 4.

BARBARA MAE GALLANT: FHA 1; Pep Squad 1, 2; Girls' Football 1; Bowling 1; Girls' Basketball 1.

BRUCE WAYNE GEARY: FFA 1, 2, 3, 4, State FFA Band 1, 2, 3, 4, Reporter 4; Mass Chorus 3, 4; Select Chorus 4; Tee-Pee Tales 4; Concert Band 1, 2, 3, 4; Marching Band 1, 2, 3, 4; Basketball 3, 4; Kiss Me Kate 1.

JOHN PAUL GLENDENING: FTA 2, 3, 4; Librarian 3; Mass Chorus 3; Tee-Pee Tales 4; Play Cast 3; Football Manager 3.

JAMES EUGENE GOETZ: FFA 1, 2, 3; Mass Chorus 3; Concert Band 3, 4; Wrestling 3; Track 2, 3.

DAVID LEE GRANATA: FFA 2; Varsity M 2, 3, 4; Football 1, 2, 3, 4.

DENNIS LEE GRUBEL: FFA 1, 2, 3, 4, Treasurer 3, Reporter 4; Mass Chorus 2; Play Cast 3; Boys Glee Club 3.

JAMES PHILLIP HALE: Mass Chorus 1, 2, 3, 4; Select Chorus 1, 2, 3, 4.

CAROL ANN HALL: FTA 1, 2, 3, 4, Merit Secretary 4; GAA 2, 3, 4, Pres. 4; Student Council 4, Treasurer 4; Varsity M 2, 3, 4; Sec.-Treasurer 4; Mass Chorus 1, 2, 3, 4; Select Chorus 3, 4; Ensemble 4; Girls' Track Team 3; Honor Society 3, 4; Play Cast 3; Varsity Cheerleader 2, 3, 4; Girls' State 3.

DOLA JOY HARTSCHUH: Y-Teens 1, 2, 3, 4, Reporter 1; FTA 1, 2, 3, 4; GAA 2, 3, 4; Student Council 1, 3; Pep Squad 3; Mass Chorus 1, 2, 3, 4; Select Chorus 3, 4; Annual Staff Editor 4; Scholarship Team 1; Play Cast 4; Technical Dir. of Play 3; National Machinery Honors 1, 2, 3, 4; Girls' State 3; National Honor Society 4.

DORIS IRENE HAYMAN: Y-Teens 1, 2; FHA 1, 2, 3, 4; Mass Chorus 1, 2.

JAMES PRESTON HEYMAN: FTA 4; Junior Play 3; Class Treasurer 4.

VIRGINIA DELL HILL: Pep Squad 3; Librarian 3, 4; Mass Chorus 1, 2, 3, 4; Select Chorus 2, 3, 4; Office Runner 4; Band Librarian 4.

BARBARA LEE HOERIG: Y-Teens 2; FHA 2, 3, Parliamentarian 3; Varsity M 3, 4; Tee-Pee Tales 4; Cheerleader 3, 4.

PATRICIA ANN HUFFMAN: FHA 1, 2, 3; Mass Chorus 1, 2.

DOUGLAS LEE HUFFORD: FTA 1, 2, 3, 4; Varsity M 2, 3, 4; Tee-Pee Tales 4; Basketball 1, 2, 3; Football 1, 2, 3, 4; Tennis 2, 3, 4; Play Cast 4.

MARY LOUISE HYDEN: FHA 3; Paper Staff 4.

JERRY LEE KAUBLE: Varsity M 2, 3; Track 1; Football 2, 3.

DONNA ELAINE KELLER: Y-Teens 1; FTA 1; Tepee Tales 2, 3; Concert Band 1; Marching Band 1; Play Cast 1.

WILLIAM NED KELLY: FHA 1; Mass Chorus 1; Basketball 1.

PATRICIA MAY KESSLER: FHA 1, 2, 3, 4; Tee-Pee Tales 2.

KEVIN JAY KINGSEED: Mass Chorus 2; Play Cast 3.

MINOR EUGENE KIRBY: FFA 1, 2, 3; Tee-Pee Tales 2.

VICTORIA MARIE KLEIN: Y-Teens 1, 2, 3, 4, Sec. 3, Pres. 4; FTA 2, 3, 4; GAA 1, 2, 3, 4; Pep Squad 3; Student Council 3, 4; Librarian 1; Office Runner 4; Play Cast 3; Girls' Track Team 3, 4; Play Production Staff 4.

RUTH ANN KOCH: FHA 1, 2, 3, 4; Mass Chorus 1, 2.

SHARON MARGARET KUHN: Y-Teens 1, 2, 3, 4; FTA 1, 2, 3, 4; Librarian 2, 3, 4; Annual Staff 4; Concert Band 1; Marching Band 1; Honor Society 3, 4; Scholarship Team 2, 3; Play Student Dir. 4; National Machinery Honors 4.

ROBERT EDWARD LEWIS: FFA 1, 2, 3, 4.

STEVEN ROBERT LEY:

LARRY EUGENE LONG: Student Council 1; Mass Chorus 1, 2, 3; Select Chorus 1, 2, 3; Football 1; Wrestling 1, 2, 3; Track 2; Cross-Country 2.

CELESTE MARIE MACK: FHA 1, 2, 3; Tee-Pee Tales 4.

JANIS SUE MARGRAF: FTA 1, 2, 3, 4; GAA 2, 3, 4; Varsity M 3, 4; Homecoming Attendant 2; Mass Chorus 1, 2, 3, 4; Select Chorus 1, 2, 3, 4; Play Cast 3, 4; Cheerleader 1, 2, 3, 4; National Machinery Honors 1.

CHARLES MONROE MASKEY: FFA 1, 2, 3; Varsity M 1, 2, 3, 4; Varsity Football 4; Track 1, 2.

STEVE MATSICK: Student Council 4; Mass Chorus 1, 2, 3, 4; Marching Band 1, 2, 3, 4; Ensemble 4; Concert Band 1, 2, 3, 4; Pep Band 2, 3, 4; Band President 4; Senior Play 4; National Machinery Honors 4.

KATHLEEN MELLOTT: Mass Chorus 1, 3; Scholarship Team 2.

BERT MESSERSMITH: Basketball 1.

GARY MYERS: F.T.A. 1, 2, 3, 4; State Science Fair 3; Varsity M 2, 3, 4; Select Chorus 3, 4; Mass Chorus 3, 4; Basketball 1, 2, 3, 4; Football 3, 4; Track 2; Tennis 3; Scholarship Team 3, 4; National Machinery Honors 1, 2, 4; Baseball 1, 2, 3, 4.

SUSAN DELIGHT NEEDHAM: F. T. A. 4; Student Council 3; Play Cast 3, 4; Pep Club 1, 2; Spanish Club 1, 2; National Honor Society 4.

DIANE ARLENE NYE: F. H. A. 1; Mass Chorus 1, 3; Office Runner 3, 4; Music Librarian 3, 4.

BETTY JANE OGG: Y-Teens 3; F. H. A. 3, 4, Pres. 4; Student Council 4; Librarian 4; Mass Chorus 1, 3, 4; Select Chorus 4; F. H. A. State Convention Delegate 4.

MARY RUTH OGG: F. H. A. 3, 4, Sec. 4; Mass Chorus 1, 4; Select Chorus 1, 4; Tee-Pee Tales 4; Play Cast 3, 4.

DAVID NORBERT OSBORN:

BRUCE WAYNE PERRY: Scholarship Team 1, 2, 3.

DORIS ANN PERRY: F.H.A. 2, 3, 4; Office Runner 4; Annual Staff 4.

KARLA MARIE REID: Y-Teens 1, 2, 3, 4; F.T.A. 1, 2, 3, 4; Pep Squad 3; Librarian 2, 3, 4; Mass Chorus 3; Annual Staff 4; Tee-Pee Tales 4; Debate Team 3, 4.

THOMAS JAMES REIS: F.F.A. 1, 2, 3, 4; Wrestling 1, 2.

DANA ROSS RIEDEL: F. T. A. 1, 2, 3, 4; Pres. 4; Student Council 2, 3, 4; Vice-Pres. 3; Varsity M 3, 4; Mass Chorus 1, 2, 3, 4; Select Chorus 1, 2, 3, 4; Ensemble 2, 3, 4; Concert Band 3, 4; Marching Band 3, 4; Vice-Pres. 4; Pep Band 4; Basketball 1, 2, 3, 4; Honor Society 3, 4; Scholarship Team 1, 2, 3, 4; Play Cast 3, 4; Kiss Me Kate 1; National Machinery 1, 2, 3, 4; Boys State 3; Baseball 1, 2, 3, 4; Class President 2.

VALYNDA MAE ROMIG: Y-Teens 3, 4; F.T.A. 1; Pep Squad 3; Librarian 2, 3; Mass Chorus 3, 4; Select Chorus 4; Concert Band 1, 4; Scholarship Team 2, 3.

DOUGLAS ALLEN SAMPSON: Student Council 4; Varsity M 1, 2, 3, 4; Pres. 4; Select Chorus 3, 4; Mass Chorus 1, 2, 3, 4; Annual Staff 4; Concert Band 1, 2, 3, 4; Basketball 1, 2, 3, 4; Football 1, 2, 3, 4; Tennis 1, 2, 3, 4; Scholarship Team 1; Pres. 4.

GERARD WALTER SCHANK: FFA 1, 2, 3, 4; Varsity M 3, 4; Football 2, 3.

LINDA FAYE SCOTT: Y-Teens 1, 2, 3, 4; FTA 2, 3, 4, Treas. 4; GAA 1, 2, 3, 4, Sec.-Treas. 3; Student Council 2, 3; Librarian 4; Mass Chorus 1, 2, 3, 4; Select Chorus 4; Annual Staff 4; Honor Society 3, 4; Scholarship Team 3; Play Cast 3; Play Student Director 4; National Machinery Honors 2, 3, 4; Girls' Track Team 3.

VICKI LEE SHEDENHELM: Y-Teens 2, 3, 4, Vice Pres. 4; FTA 2, 3, 4; GAA 1, 2, 3, 4, Sec. Treas. 4; Pep Squad 3; Student Council 4; Select Chorus 4; Annual Staff 4; Concert Band 1, 2, 3, 4; Marching Band 1, 2, 3, 4; Pep Band 3, 4; Track 3; Debate Team 3.

LOIS KRISTINE SLOMAN: FTA 2, 3, 4, Sec. 1, 2; GAA 2, 3, 4; Student Council 1, 4, Pres. 4; Mass Chorus 2; Annual Staff editor 4; Play Cast 3; Cheerleader 1; Girls Bowling League 4; Play Committees 4; Jr. Sr. Prom Server 2.

LINDA ROSE SMITH: FHA 3, 4; Librarian 4.

RICHARD SOUTHWARD:

ROCK ALLEN SOUTHWARD: Scholarship Team 1, 2, 3, 4; National Machinery Honors 1, 4.

HENRY ROBERT STAIB: FFA 1, 2, 3, 4, Vice Pres. 3, 4; Student Council 4; Librarian 4; Mass Chorus 2; Honor Society 3, 4; Scholarship Team 1, 2, 3, 4; Boys' State 3; National Machinery Honors 4.

LENARD JOSEPH STEYER: Tee-Pee Tales 4; Wrestling 3.

KENNETH RAY STOCKMASTER: FFA 1, 2, 3; Student Council 2; Homecoming Escort 2, 4; Football 1, 2, 3, 4; Varsity M 1, 2, 3, 4; Wrestling 1, 2, 3, 4; Track 1, 3, 4.

MICHAEL JAY STOVER: Student Council 4; Varsity M 2, 3, 4; Basketball 1, 2, 3, 4; Tennis 2, 3, 4; Scholarship Team 1, 2, 3, 4; Play Cast 3; Baseball 3, 4; V. Pres. 68 Class 3; Homecoming Escort 4.

PATRICIA ANN STOVER: FTA 1, 2, 3, 4; FHA 1, 2, 3, 4; Office Runner 3; Concert Band 1, 2, 3, 4; Marching Band 1, 2, 3, 4; Pep Band 4; Honor Society 3, 4; Play Cast 3, 4; National Machinery Honors 1, 3, 4; Girls' State Alternate 3; Secretary 2; Assistant Squad Leader in Band 4.

LANDON DOYLE TANNER: Mass Chorus 1, 2, 3, 4; Select Chorus 1, 2, 3, 4; Ensemble 4; Annual Staff 4; Tee-Pee Tales 4; Concert Band 1, 2, 3; Marching Band 1, 2, 3; Pep Band 3.

MARC DENNIS TROXELL: FTA 3, 4; Student Council 2; Mass Chorus 3, 4; Select Chorus 4; Annual Staff 4; Concert Band 1, 2, 3, 4; Marching Band 1, 2, 3, 4; Pep Band 1, 2, 3; Scholarship Team 2; Play Cast 3; Band Council 1.

CHRISTOPHER CASE TUTTLE: Varsity M 4; Scholarship Team 2, 3; Football 1, 2, 3, 4.

VICKI LYNN VALENTINE: FTA 1, 3, 4; FHA 1; Mass Chorus 1; Office Runner 1, 2, 3; Play Cast 3.

MICHAEL STEVEN WAGNER: FTA 2, 3, 4; Varsity M 2, 3, 4; Annual Staff 4; Tee-Pee Tales 4; Basketball 2, 3; Scholarship Team 3; Play Cast 3, 4; National Machinery Honors 3, 4; Boy's State 3. National Honor Society 4.

STEVEN EUGENE WAGNER: Varsity M 4; Wrestling 4; Track 3.

DAVID TIMOTHY WARNER: Mass Chorus 1, 2, 3; Select Chorus 1, 2, 3; Concert Band 1, 2, 3; Marching Band 1, 2, 3.

SHARON EILEEN WEAVER: Y-Teens 1, 2, 3, 4, Vice-President, 3; GAA 2, 3, 4; Pep Squad 3; Student Council 2, 4, Vice-President, 4; Homecoming Queen 4; Mass Chorus 1, 2, 3, 4; Select Chorus 2, 3, 4; Ensemble 3, 4; Concert Band 4; Marching Band 4; Girls' Track Team 3; Honor Society 3, 4; Play Cast 3, 4.

JAMES CLARENCE WEBSTER: Mass Chorus 1, 2, 3, 4; Select Chorus 1, 2, 3, 4; Ensemble 3, 4; Basketball 1.

PAM WEIKERT: Y-Teens 1, 2, Pres. 2; F.T.A. 1, 2, 3, 4; F.H.A. 3, 4; Pep Squad 3; Mass Chorus 1, 2; Select Chorus 2; Annual Staff 4; Play Cast 3, 4.

CONLEY WHITE: Class Pres. 3; Class Vice-President 2; Student Council 1, 3; Varsity M 1, 2, 3, 4; Librarian 3; Homecoming Escort 3; Mass Chorus 1; Basketball 1, 2, 3, 4; Football 1, 2, 3, 4; Track 1, 2, 3.

DOYLE WILLIAMS: FTA 1, 2, 3; Homecoming Escort 1; Mass Chorus 1; Basketball 1; Wrestling 2; Track 1.

KATHLEEN WILSON:

LARRY WILSON: FTA 1, 2, 3, 4; Mass Chorus 1, 2, 3, 4; Varsity M 2, 3, 4; Select Chorus 1, 2, 3, 4.

RUTH WILSON: FTA 3, 4; FHA 1, 2, 3, 4; Varsity M 4; Homecoming Attendant 1; Cheerleader 1, 3, 4.

STEVE WOOD: Varsity M 2, 3, 4; Mass Chorus 2; Select Chorus 3, 4; Basketball 1, 2, 3, 4; Track 1, 2; Baseball 3, 4.

LU ZENDER: FHA 2, 3; Treasurer 3; Tee-Pee Tales 4.

KENNETH ZIEGLER: FTA 3, 4; Mass Chorus 2, 3, 4; Select Chorus 2, 3, 4; Ensemble 3, 4; Annual Staff 4; Concert Band 1, 2, 3, 4; Marching Band 1, 2, 3, 4; Pep Band 2, 3, 4; Play Cast 3; Student Director 4.

UNDERCLASSMEN

Larry Adkins
Jim Amend

Junior Officers:
President—
Mike Ziegler
Vice-President—
Rick Harbaugh
Secretary—
Wendy Price
Treasurer—
Jan Walliser

David Bain
Randall Barth
Candace Beard
David Beard
Diane Bechtel

Donald Beis
Virginia Beitler
Debby Berg
David Bianchi
Kathy Biller

Penny Biller
Virginia Biller
Sherry Bittner
Joseph Bloom
Leslie Bowman

Sue Bowman
Rebecca Brouse
Barbara Burks
Linda Carr
Mark Case

Scott Cavanaugh
William Chevalier
John Clinger
Vicki Conley
Michael Curlis

Dennis Curry
June Detterman
Steve Dunlap
Roxann Dunn
Karen Fadley

James Feasel
Jane Flood
John Gobs
Paul Goodman
Mark Gottfried

Fred Gracia
David Gregg
Rick Harbaugh
Tim Hartschuh
Michael Heilman

Douglas Hill
Kenneth Hill
Kay Houdeshell
Larry Hushour
Vicki Ingman

Laura Kauble
Phyllis Knaup
Larry Koch
Susie Lawrence
Frank Leifheit

Mike Lessig
Rebecca Lininger
Larry Litton
Gene Martin
Deborah May

Lanny May
Lon McCue
Edward Mekush
Thomas Melroy
Lawrence Miller

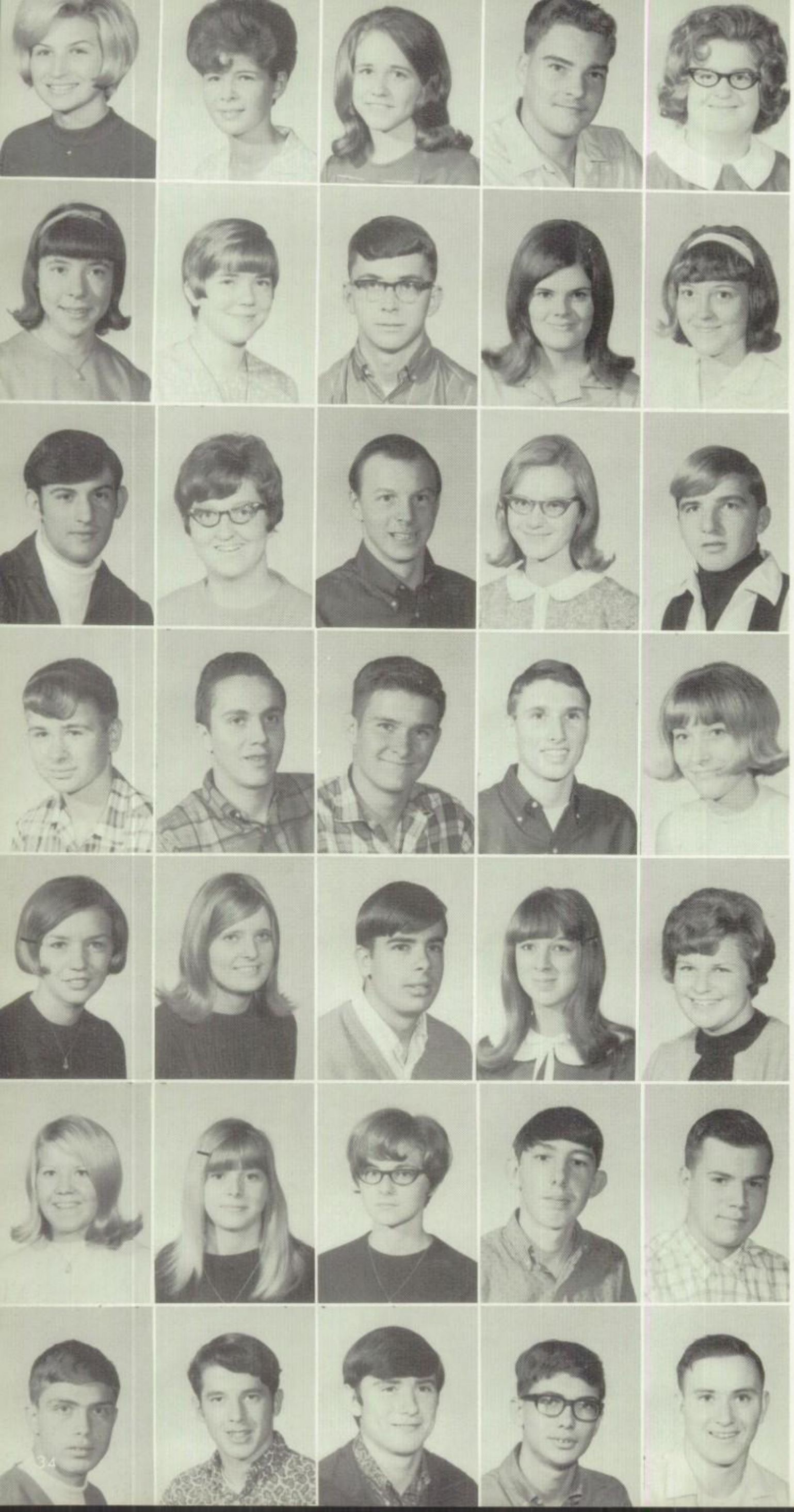

Kay Moore
Mary Jane Nye
Jenny Ogg
Robert Pauley
Carol Pennington

Lois Perry
Wanda Perry
Rod Phillips
Wendy Price
Nora Quickle

Thomas Risner
Jean Roszman
Tom Roush
Ada Ruse
Gordon Scott

Jeff Scott
Wayne Shellhorn
Verne Shellhouse
Wayne Shellhouse
Sharon Shuff

Barbara Smith
Jean Smith
David Snyder
Pamela Sowers
Rebecca Swerlein

Connie Swerline
Joyce Van Hoosier
Jan Walliser
Allen Walton
Dwight Walton

Hugh Williams
Joel Wood
Allan Young
Ben Zender
Mike Ziegler

Sophomore Officers:
President—
Daryl Weininger
Vice-President—
Vicki Bechtel
Secretary—
Joyce Platt
Treasurer—
Pam Beis

Suzanne Arbogast
Yvonne Arthur
Dennis Barth

Keith Bates
Duane Beard
Penny Beard
Vicki Bechtel
Pam Beis

Mary Bianchi
Linda Biller
Jane Billings
Loretta Bloom
Diane Bogard

Tim Bogard
Bruce Bohrer
Paulette Bower
Tim Bridinger
Kathy Brouse

Roger Carr
Dennis Chester
John Cochran
Paul Cook
Bob Curlis

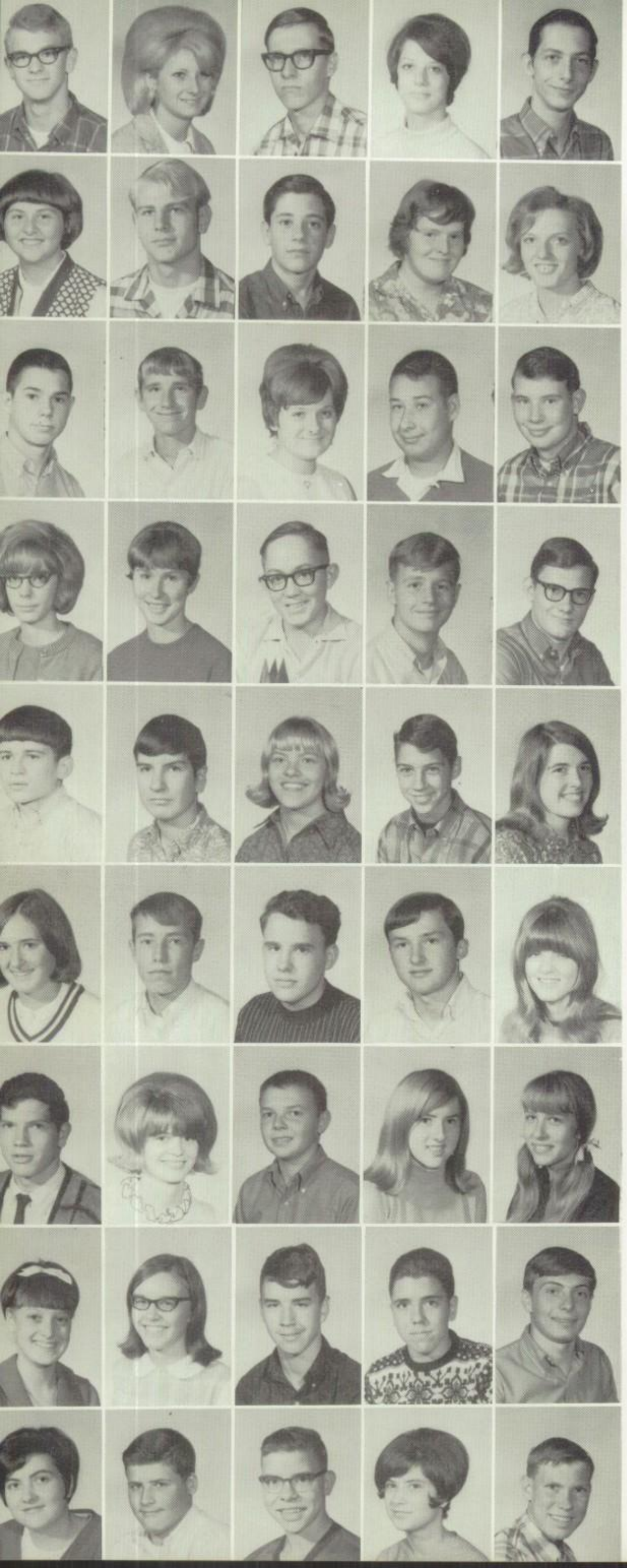

Mark DuCharme
Patricia Dunlap
William Eberhard
Brenda Eulett
Gary Eulett

Ellen Everhart
Sam Flood
Gorden Gobs
Nancy Harter
Linda Hartschuh

Mark Hayman
Michael Hendricks
Patricia Hill
Bill Hoffert
John Hoffert

Diane Holdcraft
Hope Hostler
Larry Huffman
Rexford Huffman
Richard Huffman

Jon Hufford
Lyn Hushour
Sara Karcher
Sidney Kear
Nancy Kiesel

Valerie Klein
James Kuhn
Joe Leeth
Gary Lewis
Susan Mack

Melvin Martin
Sharon May
Dan McClain
Mary McCormick
Jennifer Mick

Barbara Miller
Ellen Miller
Daryl Minter
Dan Moyer
Bill Osborn

Janis Osborn
Gary Parker
Gerald Perry
Joyce Platt
David Reis

Susan Reiter
Rick Rettig
Judy Richardson
Paula Riedel
Denver Robinson

Norma Robinson
Nancy Roof
David Rose
Beverly Sharp
Carl Shinn

Donna Shinn
Crystal Shoner
Jerry Simpson
Ed Smith
Tom Smith

Doug Smyser
David Snyder
Debbie Southward
Douglas Sparks
Joyce Spitler

Barbara Sprau
Carolyn Staib
Pamela Staib
David Stevens
Shelley Stever

Robert Stover
Julie Straub
Deborah Swerlein
Joe Tey
Harry Traxler

Evelyn Van Hoosier
Jane Wagner
Jerry Wagner
Susan Wahrer
Rebecca Walter

Margie Ward
Marc Weikert
Daryl Weininger
Kathy Weininger
Jill West

Donna Williams
Nick Williams
Marilyn Wilson
Steve Wolford
Linda Ziegler

Freshmen Officers:
President—
Mike Weininger
Vice-President—
Janet Troxell
Secretary—
Debbie Ankney
Treasurer—
Sandy Lininger

Gary Adkins

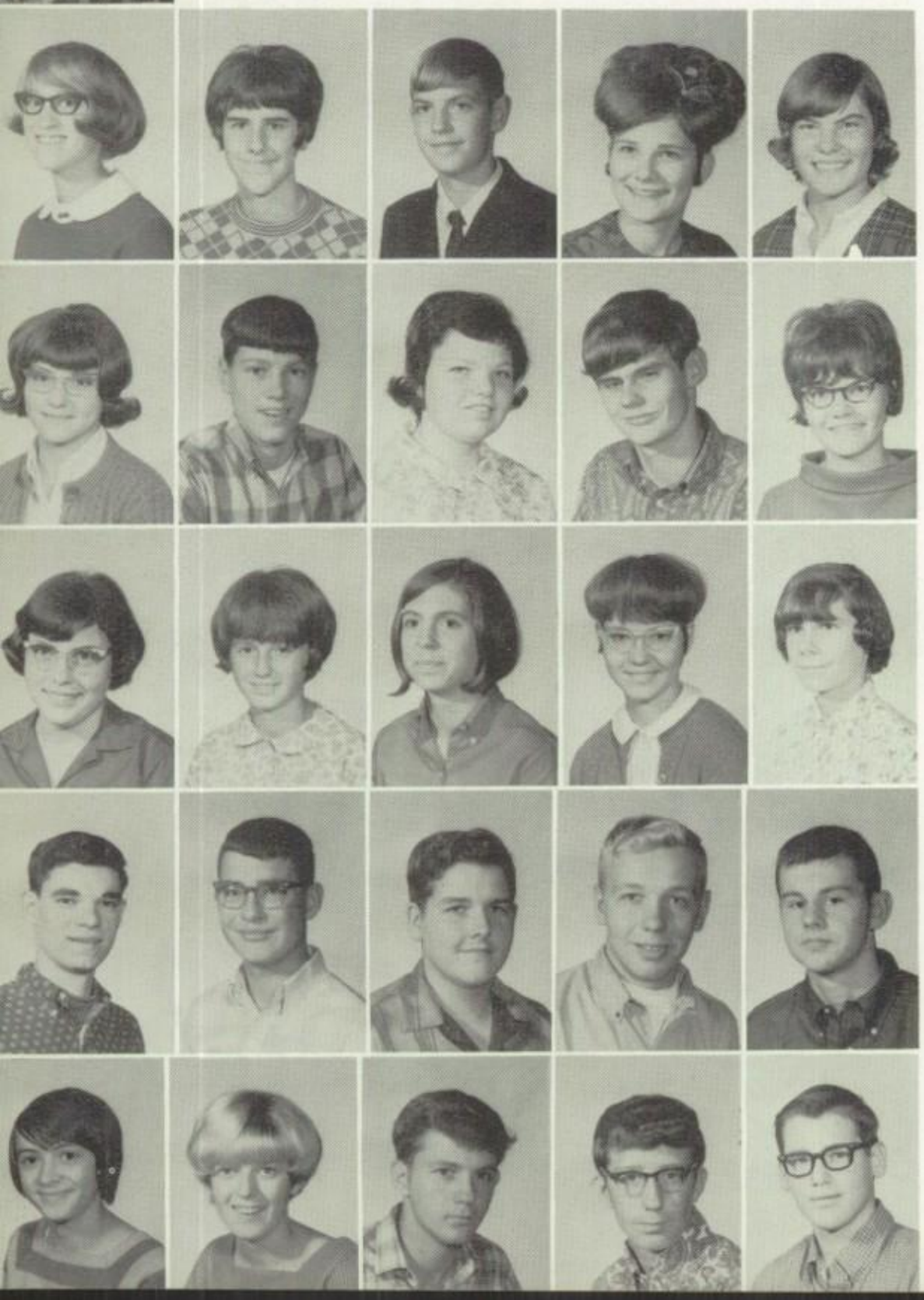

Lyndel Ames
Debra Ankney
Chris Arnold
Debra Baldwin
Barbara Barth

Susan Barth
John Bates
Wendy Bechtel
Michael Beidelschies
Janice Biller

Sandra Biller
Lorraine Bittner
Debbie Black
Kathy Bloom
Catherine Bowman

Edward Bowman
Glenn Burgderfer
Don Caudill
Eugene Caudill
Gary Cheney

Ardena Chester
Debby Chevalier
Maurice Chevalier
Terry Chevalier
David Clark

Jan Clinger
Gary Coldiron
Janet Conley
Connie Cook
Sandra Davis

Debby Ekleberry
Dennis Frankart
Lee Geary
Terry Gibson
Christine Gobs

Steven Goetz
Dan Gregg
Candy Gregory
Karen Hall
Kathy Hannum

Leatra Harper
Bette Hartschuh
Bonnie Hill
Robert Holman
Virginia Holman

Terry Houdeshell
Dale Huffman
Cindy Keller
Dana Kidwell
Thomas Kinn

Leonard Kirian
Jan Knaup
Bob Lee
Francis Leifheit
Tom Lessig

Sandra Lininger
Judy Litton
Cindy Ludwig
Marion Martin
Vicki May

Glenn McDannel
Pete Meisner
Rusty Miller
Kim Mohr
Beverly Morter

Steve Needham
Norman Noblit
Steve Ogg
Carol Palmer
Karen Parsell

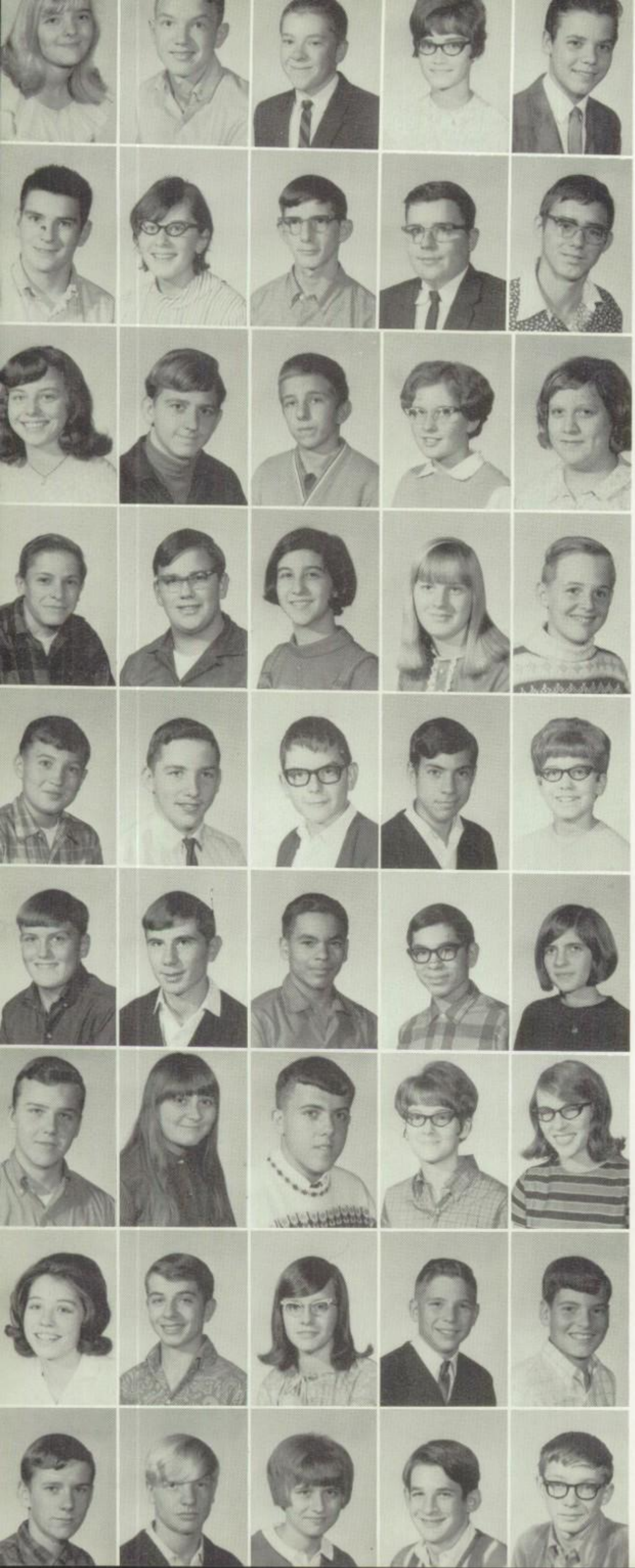

Roxanna Pauley
Larry Pennington
Thomas Perry
Kathy Phillips
Glenn Platt

Dan Reed
Carolyn Roof
Mark Roush
Tim Roush
Gary Runion

Shirley Runion
Jeff Scott
Steve Seiler
Ruth Shellhouse
Kay Shellhorn

Terry Shock
Larry Snyder
Mary Ann Soloman
Melanie Southward
Eric Spellerberg

Lynn Spoon
Calvin Staib
William Staib
Lee Stover
Judy Swerline

Brad Tanner
Roger Tanner
David Tey
Rey Tey
Janet Troxell

Eric Valentine
Linda Van Hoosier
Dennis Vaughn
Vicki Vaughn
Ann Wagner

Kathy Wagner
Brad Walton
Carol Walton
Dennis Weaver
Mike Weininger

Ernest Williams
Steve Wilson
Mary Wise
Roger Wood
Robert Zender

CLUBS and ACTIVITIES

Student Council

ROW ONE: Kay Houdeshell, Lois Sloman, Jo Cochran, Carol Hall, Mr. Verhoff, Advisor. *SECOND ROW:* Vicki Shedenhelm, Betty Ogg, Vicki Klein, Mike Stover, Dwight Detterman, Doug Sampson, David Curlis, Henry Staib, Sharon Weaver, Penny Blair. *ROW THREE:* Mike Ziegler, Mike Curlis, Lon McCue, Dana Riedel, Glenn Burgderfer, Mike Weininger, Carl Shinn, Daryl Weininger.

Collecting items for our boys in Viet Nam was an important project of the Student Council along with the various activities of our daily school life.

Librarians

ROW ONE: Candy Beekman, Crystal Shoner, Miss Tuttle, Sherry Bittner, Sharon Kuhn, Diane Bechtel, Ada Ruse, Penny Blair. *ROW TWO:* Jennifer Mick, Janis Osborn, Linda Clark, Linda Smith, Shelbie Druckenmiller, Carolyn Pennington, Henry Staib, Linda Scott, Pam Berg, Betty Ogg, Lyndel Fry, Karla Reid. *ROW THREE:* Bruce Bohrer.

Bookstore Workers

ROW ONE: Jane Flood, Wendy Price, Diane Bechtel. *ROW TWO:* Barbara Smith, Penny Beard, Karen Fadley, Vicki Conley.

Office Runners

Diane Nye, Lindalou Daubert, Virginia Hill, Kay Houdeshell, Karen Fadley, Barbara Everhart, Linda Clark, Doris Perry, Mary Jane Nye.

National Machinery

ROW ONE: Nancy Aller, VaLynda Romig, Sharon Kuhn, Virginia Hill, Jo Cochran, Sharon Weaver, Karla Reid. *ROW TWO:* Carol Hall, Lyndel Fry, Virginia Coldiron, Dola Hartschuh, Lois Sloman, Pam Berg, Linda Scott, Kathy Ekleberry, Pat Stover. *ROW THREE:* Jim Hale, Kenneth Ziegler, Henry Staib, Chris Tuttle, Bruce Perry, Dwight Detterman, Mike Bentz, Steve Bates, Gary Myers, Mike Wagner, Rock Southward.

Cash Awards:

$500	Nancy Aller		Kenneth Ziegler
	Dana Riedel	$110	Lyndel Fry
$250	Sharon Weaver		Gerard Schank
	Mike Wagner	$100	Pat Stover
$125	Dola Hartschuh		Steve Bates

ROW ONE: Barbara Burks, Kathy Brouse, Rick Harbough, Karen Hall, Debby Ankney, Margie Ward, Kathy Phillips, Dan McClain, Daryl Weininger, Beverly Mortor, Nancy Harter. *ROW TWO:* Harry Traxler, Mike Weininger, Steve Needham, Mark Hayman, Ed Mekush, Debby Berg, Rusty Miller, Joel Wood, Ann Pearce, Leonard Kirian, Mike Ziegler, Becky Swerlein.

Scholarship Team

ROW ONE: Nancy Harter, Kathy Weininger, Margie Ward, Debby Berg, Donna Keller, Sharon May, Virginia Coldiron, Beverly Mortor, Nancy Kiesel. *ROW TWO:* Jane Wagner, Debby Ankney, Candy Beard, Janet Conley, Janet Troxell, Sara Karcher, Va-Lynda Romig, Sharon Weaver, Joyce Spitler, Cindy Keller, Carol Walton, Maryann Soloman. *ROW THREE:* Rick Harbaugh, Rey Tey, David Tey, David Bain, Becky Swerlein, Sue Reiter, Vicki Conley, Cindy Ludwig, Karen Parsell, Leatra Harper, Steve Needham, Harry Traxler, Mike Ziegler. *ROW FOUR:* Leonard Kirian, Jerry Simpson, Rock Southward, Sam Flood, Henry Staib, Mike Bentz, Paul Goodman, Steve Bates, Marc Troxell, Gary Myers, Mike Stover, Mike Curlis, Glenn Burgderfer, Mike Weininger, Eric Spellerberg, David Stevens.

Girls' - Boys' State

ROW ONE: Becky Brouse, Becky Swerlein, Debby Berg. *ROW TWO:* Barb Burks, Ed Mekush, Joel Wood, Mike Weininger, David Bain.

National Honor Society

ROW ONE: Sue Needham, Carol Hall, Jo Cochran, Sharon Kuhn, Pat Stover, Kay Moore, Ada Ruse, Sharon Weaver, Barbara Burks, Mr. Harman. *ROW TWO:* Nancy Aller, Virginia Coldiron, Becky Swerlein, Ed Mekush, Mike Wagner, Henry Staib, Jim Feasel, Debby Berg, Linda Scott, Pam Berg, Dola Hartschuh, Mike Zeigler, John Gobs.

The induction ceremony.

The members of this organization are selected by the faculty on the basis of their scholarship, leadership, character and service.

Each year in a spring assembly the newly elected candidates are inducted into the organization.

Tee-Pee Tales Staff

ROW ONE: Miss Goetz, Mike Wagner, Karla Reid, Doug Hufford, Lu Zender *ROW TWO:* Paul Glendening, Mary Ogg, Linda Burkin, Celeste Mack, Lanny Tanner, Bruce Geary.

The creative writing class published our school newspaper bi-monthly. They kept our student body well posted on the happenings in and about school.

Gym Circus

April 5, 1968

provided

lots of entertainment

Latin Week

held

week of March 4-8, 1968

was a Great Success

Science Fair

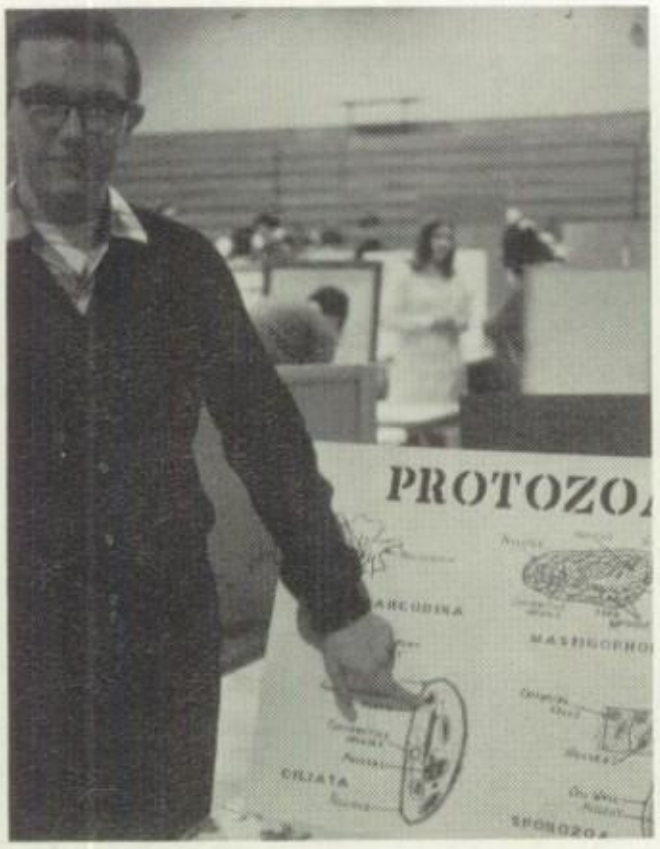

Kenneth Ziegler

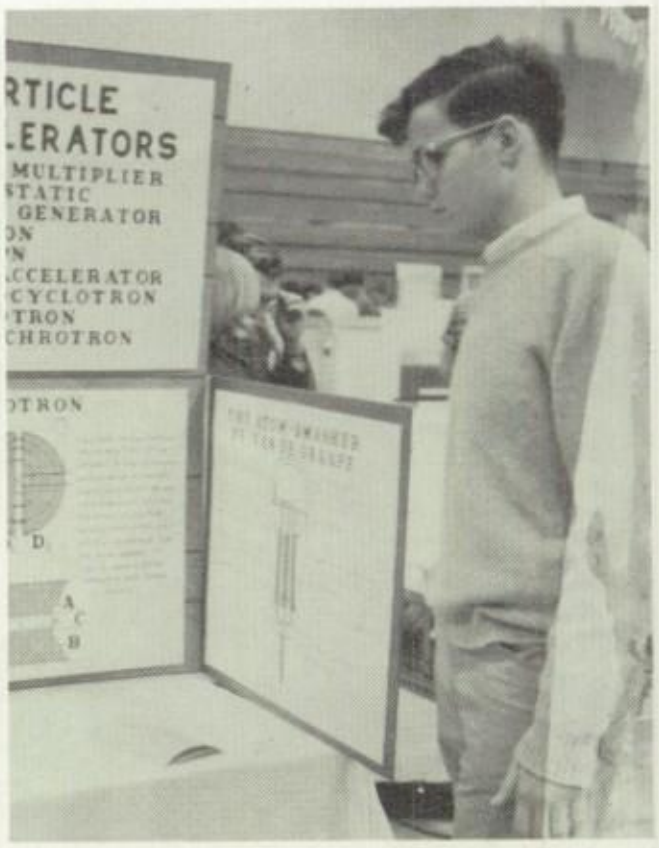

Chris Tuttle

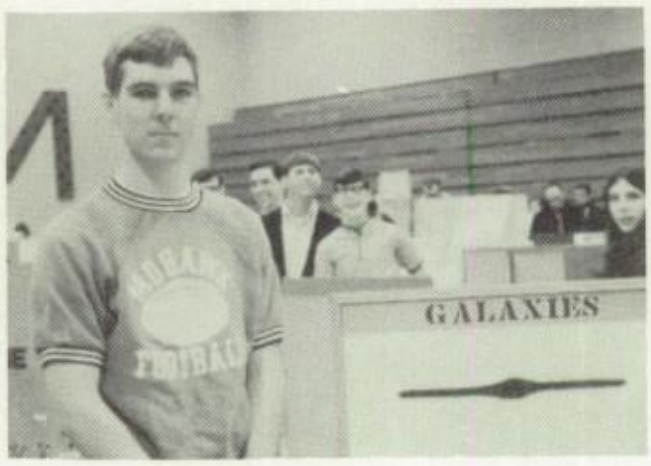

Doug Sampson

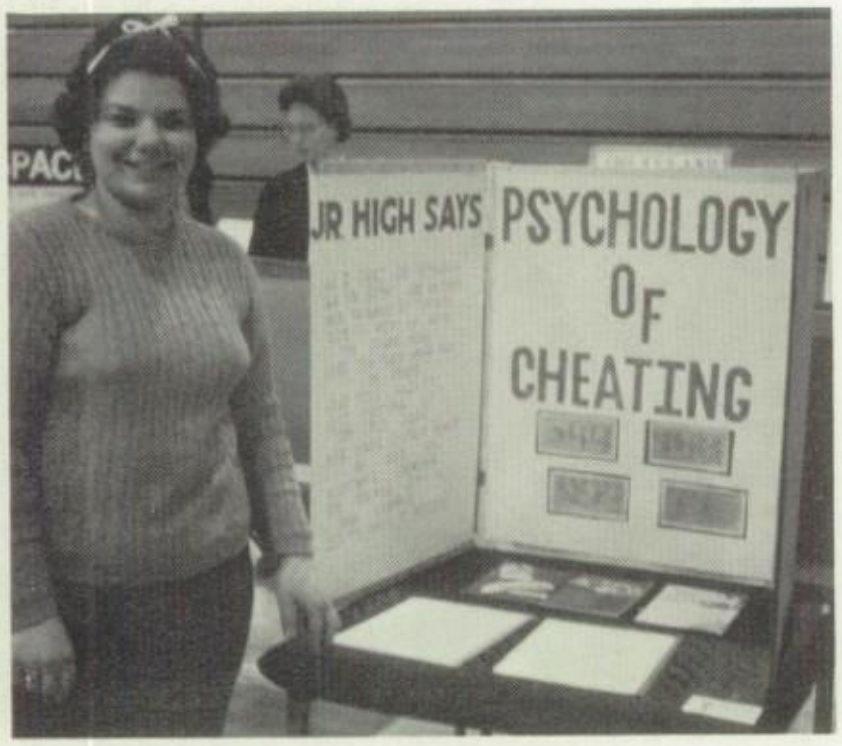

Diane Bechtel

Becky Brouse

District Winners

ROW ONE: Debby Ankney, Becky Swerlein, Pam Berg, Roxann Dunn, Debby Berg. *ROW TWO:* Rock Southward, Donna Keller, Doug Sampson, Ed Mekush, Ann Pearce, Beverly Morter, David Clark.

State Science Ratings

Pam Berg.....Superior

Rebecca Swerline.....Good

Maryann Soloman.....Excellent

Ann Pearce.....Good

Beverly Morter.....Good

Debby Berg.....Good

Debby Ankney.....Excellent

Pam Berg

Y - Teens

ROW ONE: Vicki Shedenhelm, Marilyn Wilson, Vicki Klein, June Detterman, Miss Tuttle, advisor. *ROW TWO:* Becky Walters, Ruth Shellhouse, Yvonne Arthur, Lyn Ames, Kathy Weininger, Pam Beis, Nancy Kiesel, Linda Ziegler, Sharon Kuhn, Kay Moore,, VaLynda Romig, Penny Beard, Sue Barth, Carol Palmer, Karla Reid, Carol Walton, Bonnie Hill, Joyce Platt. *ROW THREE:* Sharon Weaver, Pat Hill, Jane Flood, Sherri Bittner, Karen Fadley, Kathy Phillips, Karen Hall, Judy Litton, Debbie Ankney, Barbara Barth, Betty Hartschuh, Melanie Southward, Lorrie Bittner, Kay Houdeshell, Roxanne Dunn, Virginia Beitler, Pam Sowers, Carolyn Pennington, Joyce Spitler, Barb Sprau. *ROW FOUR:* Kathy Bloom, Sara Karcher, Barbara Miller, Barbara Smith, Cindy Fry, Janis Osborn, Dola Hartschuh, Cindy Ludwig, Ellen Miller, Linda Hartschuh, Diane Bogard, Linda Scott, Wanda Perry, Becky Lininger, Virginia Coldiron, Sharon Shuff, Fran Leifheit, Lyndel Fry, Jane Wagner, Ellen Everhart.

Installing new President

The purpose of the Y-Teens, which is affiliated directly with the National Y.W. C.A. is to promote friendship and good will.

The school Christmas trees were decorated by the members and they also sold Christmas cards. The profit made from this project was given to the Retarded Childrens' School.

A breakfast honoring the seniors was enjoyed near the end of the school year.

Making a decision.

Decorating for the dance.

New Cabinet members

At a meeting

Officers

President ..... Vicki Klein
Vice-President ..... Vicki Shedenhelm
Secretary ..... Marilyn Wilson
Treasurer ..... June Detterman
Reporter ..... Sara Karcher
Student Council ..... Sharon Weaver

At the breakfast

F. T. A.

Juniors and Seniors

ROW ONE: Mr. Neff, advisor, Marilyn Wilson, Sharon Weaver, Vicki Shedenhelm, Lois Sloman, Dana Riedel, Nancy Aller, Linda Scott, Carol Hall, Jo Cochran, Mrs. Brandt, advisor. *ROW TWO:* Sue Needham, Sharon Kuhn, Sharon Bloom, Ruth Wilson, Pam Sowers, Ada Ruse, Jean Roszman, Barbara Smith, Candy Beard, Carolyn Pennington, Karen Fadley, Jane Flood, Diane Bechtel, Kathy Ekleberry, Pat Stover, Kay Moore, Karla Reid. *ROW THREE:* Virginia Beitler, Roxann Dunn, Kay Houdeshell, Sharon Shuff, Virginia Hill, Lindalou Daubert, Becky Swerlein, Becky Lininger, Vicki Klein, Janis Margraf, Wanda Perry, Lois Perry, Debby Berg, Vicki Conley, Wendy Price, June Detterman, Pam Weikert, Dola Hartschuh, Pam Berg, Vicki Valentine, Linda Clark. *ROW FOUR:* Lon McCue, Jim Heyman, David Gregg, Frank Leifheit, Mike Wagner, Jim Amend, Mike Bentz, Gary Myers, Kenneth Ziegler, Scott Cavanaugh, Paul Glendening, Larry Wilson, Doug Hufford, Don Beis, Joe Bloom, Marc Troxell, Mike Heilman, Joel Wood, Mike Curlis, Randy Barth.

At the tea table

Several activities were enjoyed during the year by the members of the Future Teachers of America. These activities included the Mixer in the fall to acquaint the prospective members with the old members, the annual Chocolate Hour during which the alumni returned to visit, the student teaching day which was a great success, and the Silver Tea given in the spring.

The money received from club dues and donations given at the Silver Tea enabled the club to give small but helpful grants of money to the seniors who are entering the education field.

F. T. A.

Freshmen and Sophomores

ROW ONE: Jan Knaup, John Cochran, Becky Walters, Suzanne Arbogast, Lindell Ames, Jill West, Susan Barth, Deb Black, Janet Troxell, Carol Walton, Ruth Shellhouse, Beverly Morter, Carol Palmer, Kathy Weininger, Pam Beis, Judy Swerline, Cindy Keller. *ROW TWO:* Nancy Keisel, Penny Beard, Harry Traxler, Bob Holman, Barb Sprau, Kathy Phillips, Mary McCormick, Debbie Ankney, Debbie Swerline, Karen Hall, Joyce Spitler, Janet Conley, Mike Hendricks, Daryl Weininger, Paula Riedel, Lorrie Bittner. *ROW THREE:* Barbara Barth, Pat Wise, Vicki Bechtel, Pam Staib, Sara Karcher, Loretta Bloom, Frances Leifheit, Mike Weininger, Gordon Gobs, Doug Smyser, Jon Hufford, Glen Burgderfer, Gary Parker, Leatra Harper, Jane Wagner, Kathy Bloom, Debbie Ekleberry, Ann Wagner, Sandy Lininger. *ROW FOUR:* Shelley Stever, Hope Hostler, Karen Parsell, Ellen Miller, Marc Weikert, Kim Mohr, Mark Hayman, Tim Bridinger, Bruce Bohrer, Keith Bates, Gerald Perry, Tim Bogard, Dennis Barth, Gary Lewis, Jerry Simpson, Valerie Klein, Linda Hartschuh, Jennifer Mick, Susan Reiter, Donna Williams.

Officers

President ..... Dana Riedel
Vice-President ..... Nancy Aller
Secretary ..... Lois Sloman
Treasurer ..... Linda Scott
Student Council ..... Vicki Shedenhelm
Historian ..... Marilyn Wilson
Merit Secretary ..... Carol Hall
Reporter ..... Jo Cochran
Song Leader ..... Sharon Weaver

Enjoying the punch

F. H. A.

ROW ONE: Mrs. Howell, Joyce Van Hoosier, Linda Burkin, Jenny Ogg, Betty Ogg, Mary Ogg, Vicki Vaughn, Mrs. Covert. *ROW TWO:* Crystal Shoner, Judy Swerline, Janice Biller, Jean Smith, Penny Biller, Linda Van Hoosier, Kathy Hannum, Doris Hayman. *ROW THREE:* Pat Hill, Evelyn Van Hoosier, Norma Robinson, Carolyn Staib, Nancy Kiesel, Carolyn Pennington, Barb Miller, Beverly Morter, Ruth Wilson, Brenda Eulett, Lyndel Fry. *ROW FOUR:* Linda Smith, Pat Stover, Linda Carr, Sharon Burnside, Cindy Fry, Pam Weikert, Nora Quickle, Pat Kessler, Doris Perry, Sharon Shuff, Donna Williams, Kay Houdeshell.

Lyndell Fry, State Homemaker

Building a display for the county fair booth, selling mums for the homecoming game, preparing for the Christmas dance, attending regional and state meetings are just a few of the many activities the 47 members of the Mohawk Future Homemakers have participated in this year.

Lyndel Fry brought honor upon herself and our school by receiving the State Homemaker Degree.

The National program of work used as its theme "Your Family and You" while the state program emphasized "Stress Ohio Safety" and "Teen n Tots".

Looks good!

Family Potluck

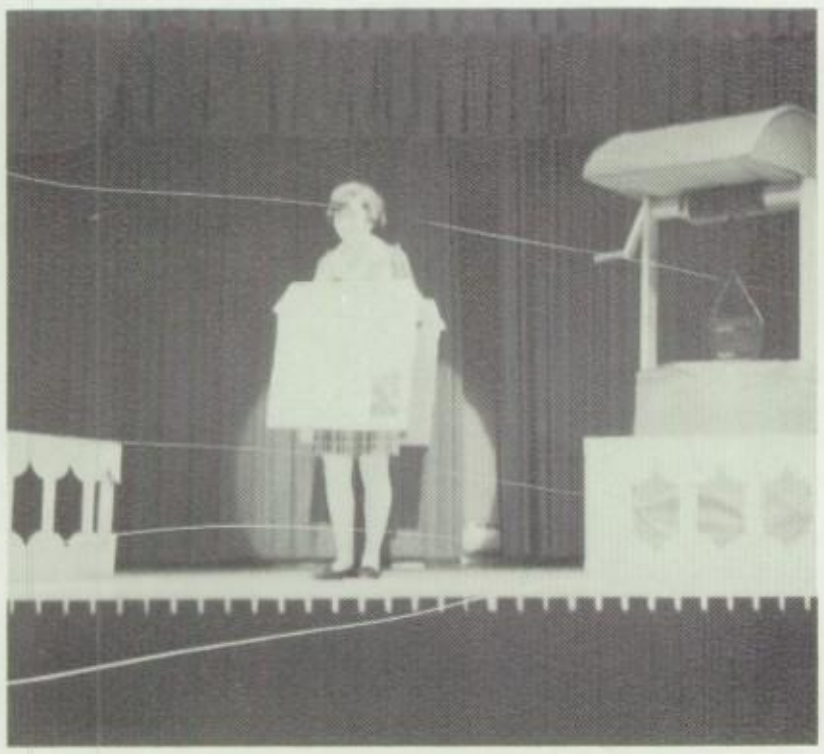

Carolyn models her house dress.

Ruth models her formal.

Officers

President ..... Betty Ogg
Vice President ..... Jenny Ogg
Secretary ..... Mary Ogg
Treasurer ..... Mary Billings
Parliamentarian .....Joyce VanHoosier
Reporter & Historian ..... Linda Burkin
Social Leader ..... Vickie Vaughn

Officers

F. F. A.

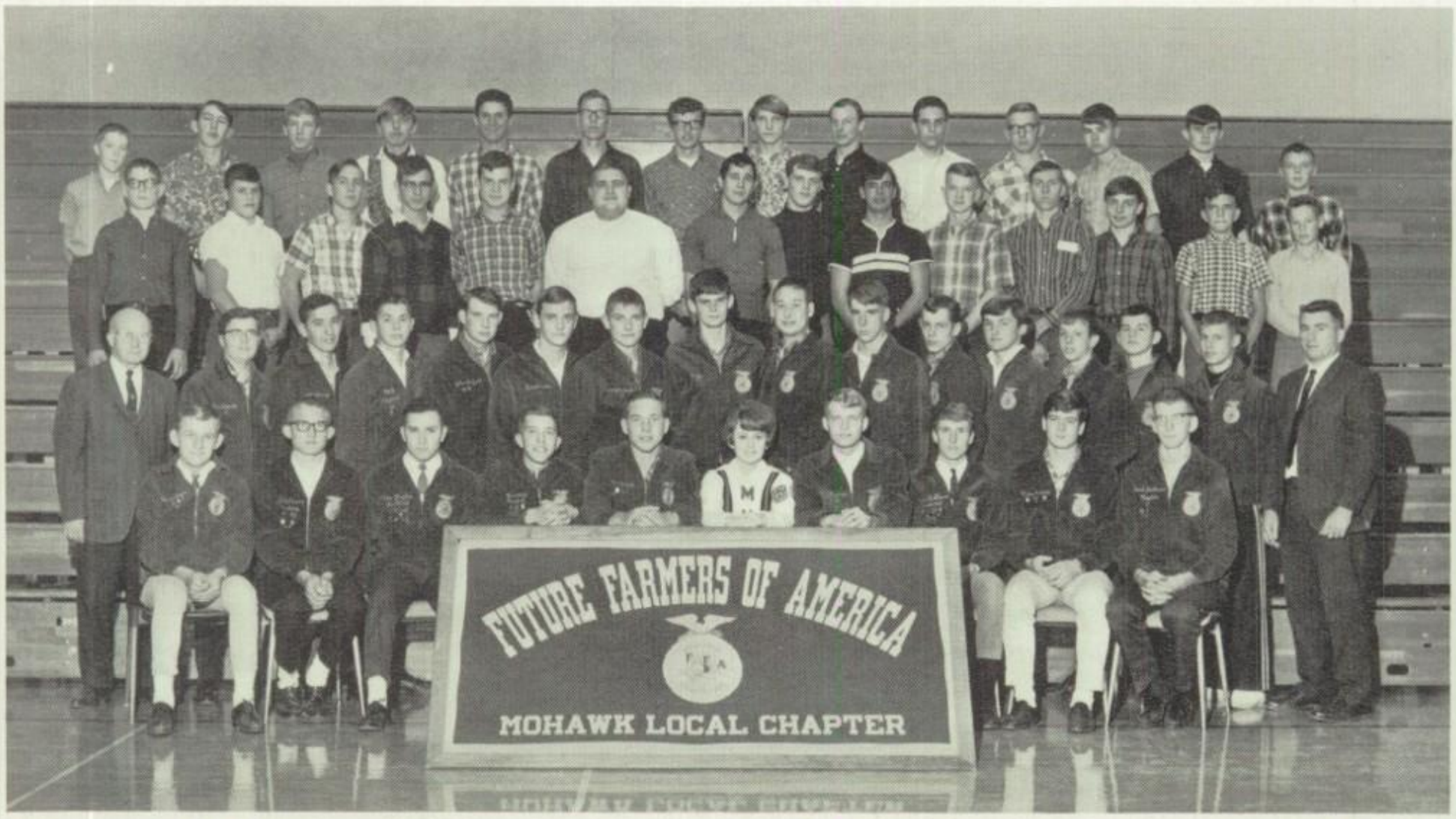

ROW ONE: David Bain, Robert Lewis, Mike Ziegler, Dennis Grubel, Henry Staib, Queen, Jo Cochran, Dwight Detterman, Wayne Shellhouse, Mike Lessig, Paul Goodman. *ROW TWO:* Mr. Moorhead, Advisor; Tim Roush, Dan Gregg, Mark Hayman, John Hoffert, Gene Martin, Dennis Frankart, Mike Beidelscheis, Bill Hoffert, Jim Feasel, Larry Koch, Gary Lewis, Roger Carr, Gary Cheney, Lee Geary, Mr. Sayre, Advisor. *ROW THREE:* Bill Staib, Gary Parker, Lenny Kirian, Gary Runion, Dwight Walton, Steve Dunlap, Denny Curry, John Clinger, Dave Snyder, Larry Pennington, Bill Eberhard, Bill Osborn, Bob Holman, Tom Kinn. *ROW FOUR:* Tom Perry, Al Walton, Tim Hartschuh, Gordon Scott, Verne Shellhouse, Tom Reis, Dave Beard, Mark Gottfried, Tom Roush, Bruce Geary, Gerard Shank, Jeff Scott, Randy Platt, Dan McClain.

Henry awarding Dwight Tractor Rodeo Trophy

Henry and Harvey Staib topped the list of awards won by the Future Farmers of America this year by receiving the State Farmer Degree. The recipient of the Chapter Star Farmer was Robert Lewis and the Star Greenhand was Mark Hayman.

Several members participated in the State F.F.A. chorus and band.

One of the highlights of the annual banquet was the crowning of the new queen, Kay Houdeshell by former queen, Jo Cochran.

Contributions were made to the Medard A. J. Ruehle Memorial Fund and to the F.T.A. Scholarship Fund.

Award Winners

Queen Jo crowns new Queen Kay

Last Year's Servers Perform

Newly elected officers

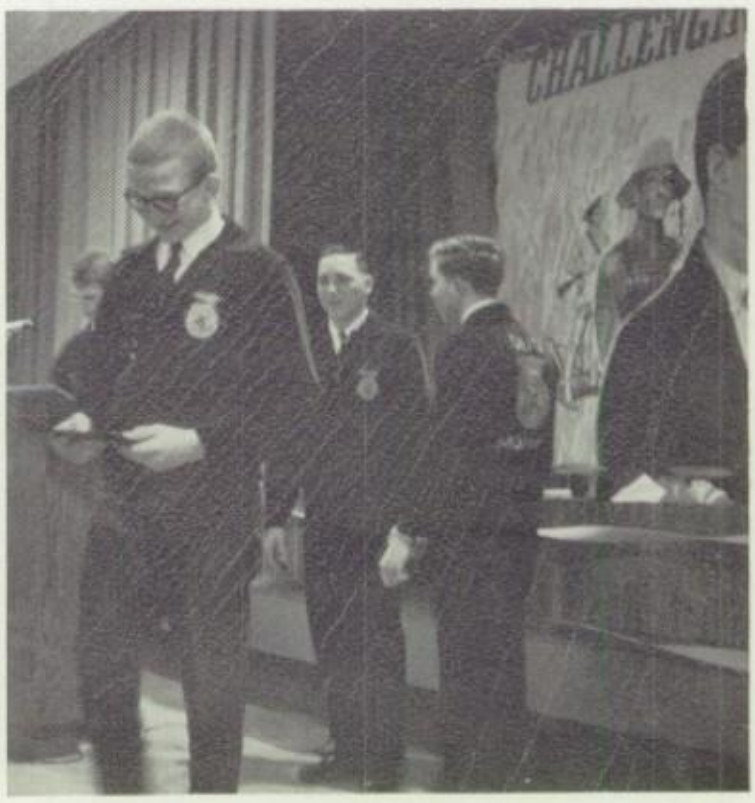

Bob receives an award

Connecticut King Arthur's

Hank Bennett.....Mike Wagner

Marian (His Sister).....Sharon Weaver

Mrs. Bennett (His Mother).....Pat Stover

King Arthur.....Larry Wilson

Queen Guenevier.....Sue Needham

Merlin.....Steve Matsick

Sir Sagramor.....Steve Bates

Clarence.....Dana Riedel

Elaine.....Dola Hartschuh

Sir Lancelot.....Doug Hufford

Queen Morgan Le Fay.....Sharon Kuhn

Sandy.....Jo Cochran

Yankee In Court

The Senior Class presented the new version of one of the most humorous books written. The cast performed well in developing striking contrasts between the old and the new.

The Yankee from Connecticut is a young engineer just out of college and anxious to try his hand at every kind of mechanical device. He is knocked out cold by one of his experiments and wakes up to find himself in the Court of King Arthur.

Three One

David Swain

David.....Frank Leifheit
Jonathon.....Randy Barth
Miles.....Don Beis
Arran.....Rick Harbaugh
Herbert Langley.....Joe Bloom
Martha Langley.....Diane Bechtel
Joy.....Kay Moore
Millicent.....June Detterman
Ester.....Ada Ruse
Prudence.....Pam Sowers

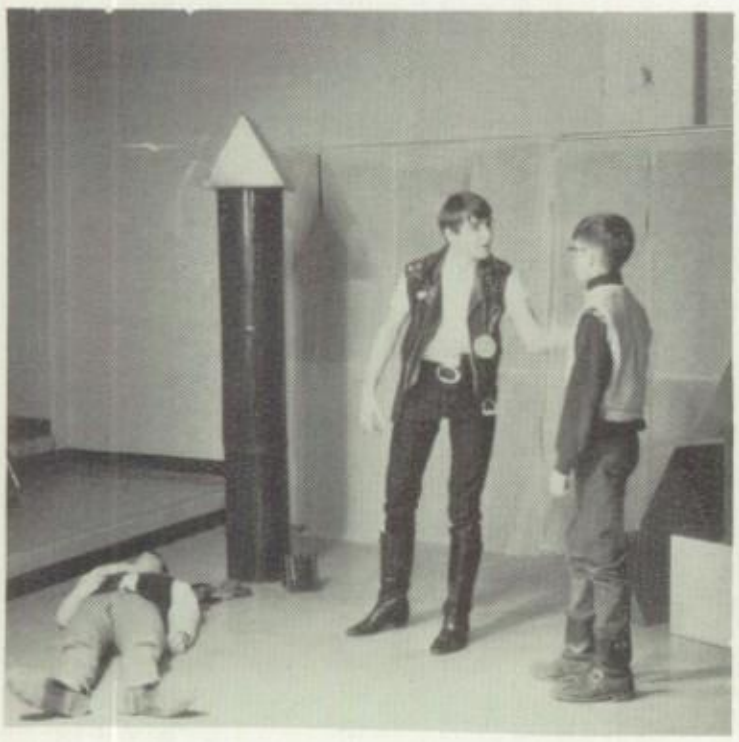

The Birthmark

Georgiana.....Kay Houdeshell
Widow Harcourt.....Pam Sowers
Aylmer.....Rod Phillips
Aminidab.....Scott Cavanaugh
Helene.....Wendy Price
Dr. Todd.....Joel Wood

Act Plays

The Minister's Black Veil

Widow Quincy.....Debby Berg
Squire Saunders.....Randy Barth
Martha Saunders.....Connie Swerline
Nettie Gray.....Jane Flood
Deacon Gray.....Mark Case
Rev. Hooper.....Frank Leifheit
Elizabeth Yates.....Jan Walliser
Dr. Clark.....Tom Roush

Director.....Mr. Edmund Ferrall
Student Director.....Becky Swerlein

The Junior Class presented three one-act plays. They performed these plays in the band room, giving the audience a chance to become closer and more involved in the plays.

Sharon Weaver was crowned 1968 Homecoming Queen on October 13 by Kenny Stockmaster, captain of the football squad.

Following the game, Queen Sharon reigned over the Annual Homecoming Dance.

1968 Homecoming Queen

Sharon Weaver

Kenny crowns Queen Sharon

The Queen enters

Warriors at battle

Seniors—Kathy Ekleberry
Mike Stover

Juniors—Sherry Bittner
Rod Phillips

Homecoming Court

Kathy, Sherry, Queen Sharon, Vicki, Janet

Sohpomores—Vicki Bechtel
Bill Osborn

Freshmen—Janet Troxell
Rusty Miller

Junior - Senior Prom

On Saturday, May 11, the Juniors hosted the Seniors and their guests at the 1968 Prom using the theme "A Land of a Thousand Tulips."

Admiring the flowers

Janis and Mike

Sophomore servers

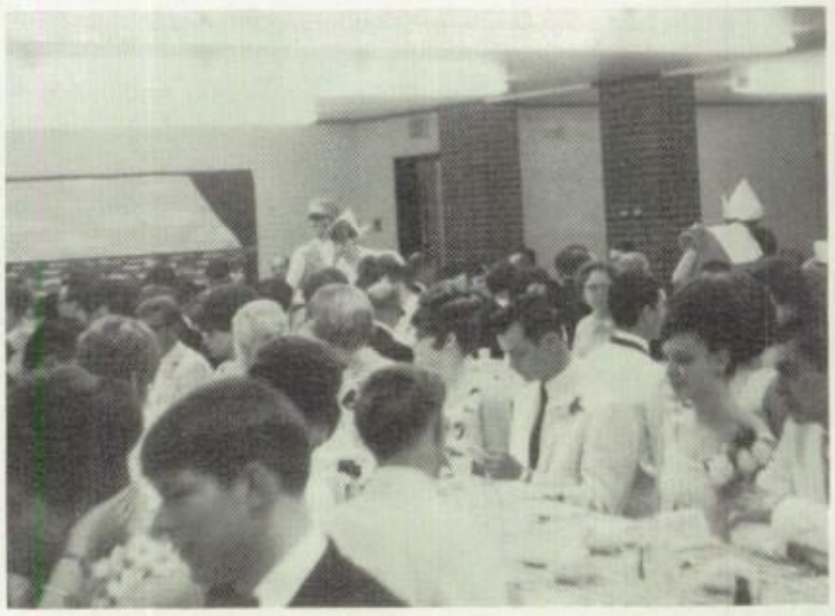

At the banquet

Exchanging thoughts

Sitting this one out

ATHLETICS

Varsity Football

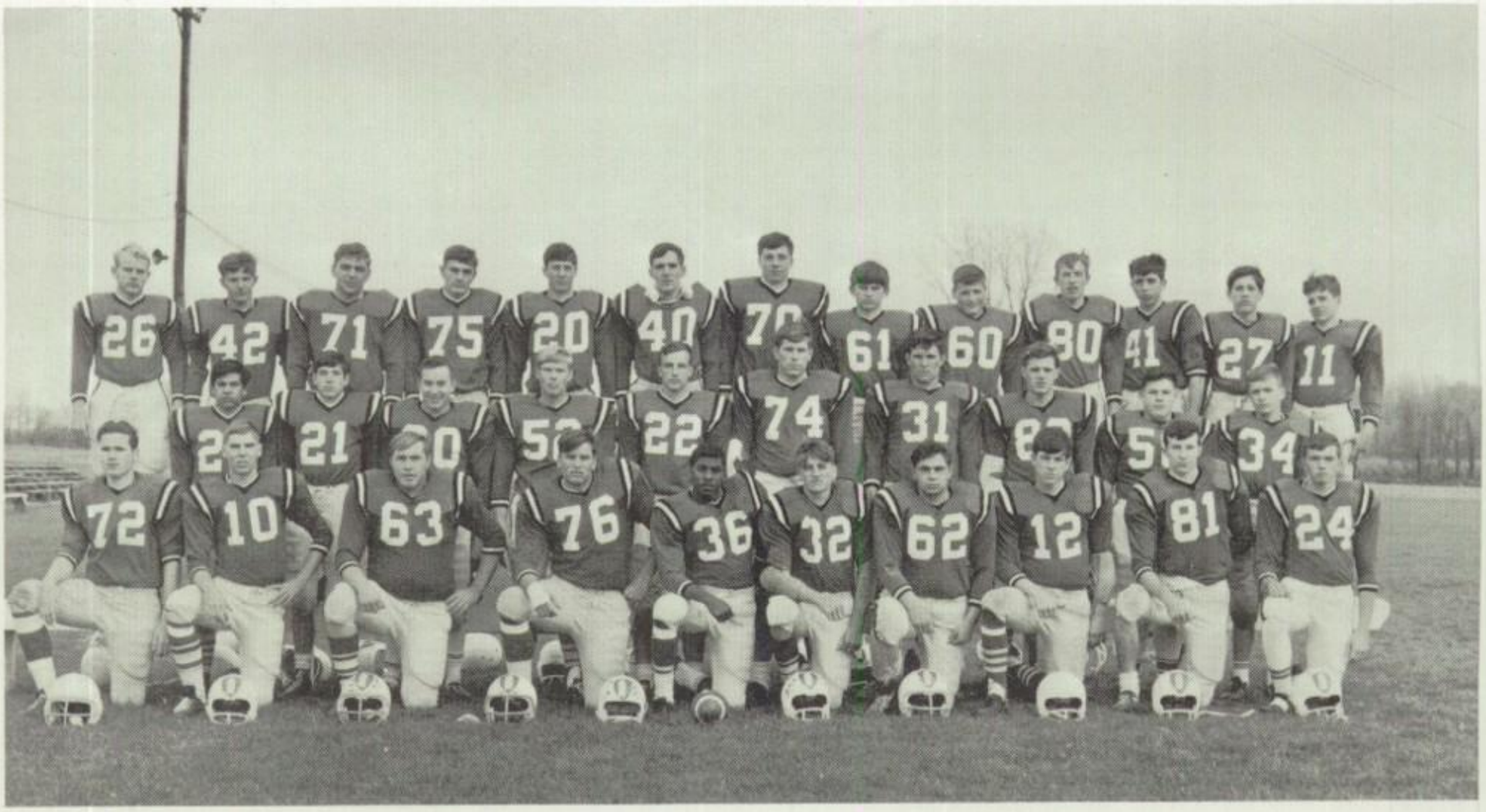

ROW ONE: Chris Tuttle, Doug Sampson, Mike Bentz, Larry Wilson, Conley White, Kenny Stockmaster, Dave Granata, Doug Hufford, Jim Bogard, Gary Myers. *ROW TWO:* Carlos Tey, Robert Curlis, Mike Zeigler, Mike Heilman, Tom Melroy, Mark Case, Vern Shellhouse, John Clinger, Randy Barth, Denny Chester. *ROW THREE:* Sam Flood, Maurice Chevalier, Bob Stover, Ed Smith, Tim Bridinger, Dave Snyder, Tim Bogard, John Hufford, Gary Parker, Jim Kuhn, Nick Williams, Gordon Gobs, Carl Shinn.

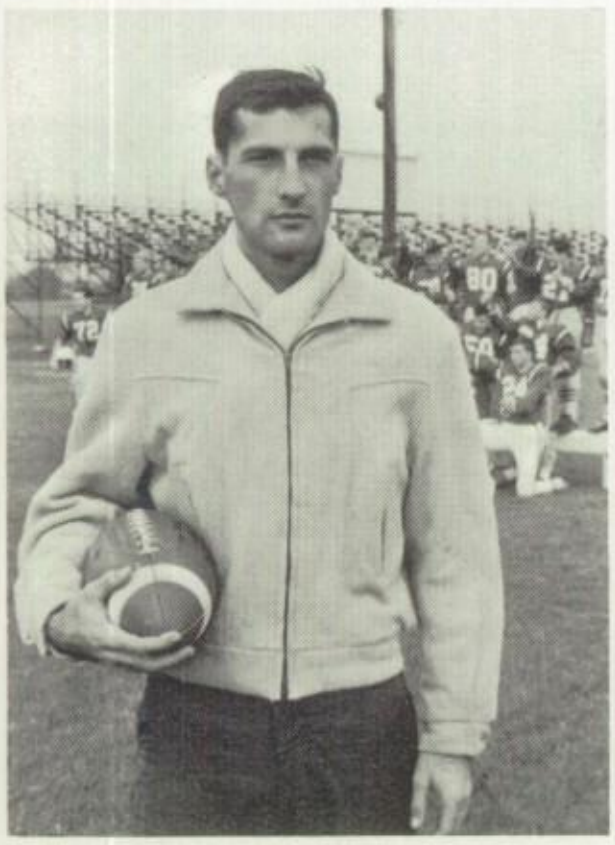

Coach Dorman

This season was previewed by the three summer scrimmages before the season opener. In these scrimmages the team showed an ability to move the ball, an inability to score, and an ability to play fair defense. At the end of the season the record was 3 wins, 5 losses and 1 tie. A total of 19 points cost three losses and the tie. However, the difference between winning and losing can only be measured by the difference in desire and effort by the opposing players. In the games that were lost the opposing teams were made up of players who worked harder, wanted it more, and cooperated to get the victory.

Football is a sport which demands many sacrifices from a boy if he desires to be a football player. If a boy does not wish to make the necessary sacrifices he is merely a player of football and not a football player. On behalf of the coaching staff I wish to express my gratitude for the opportunity of working with the few football players on this years squad.

Coach Tom Dorman

Freshman Football

ROW ONE: Mr. Ferrall, Coach; Larry Pennington, Eric Valentine, Bill Staib, Terry Chevalier, Brad Tanner, Denny Vaughn, Marion Martin, Tim Roush. *ROW TWO:* John Bates, Kim Mohr, Rey Tey, Dave Tey, Steve Needham, Steve Wilson, Bob Lee, Gary Cheney, Pete Meisner, Lee Stover.

1967 Schedule
1-3-0

Mohawk 0	Wynford 18
Mohawk 0	Cory-Rawson 2
Mohawk 20	Carey 12
Mohawk 14	Buckeye Central 18

Senior

Dave Granata

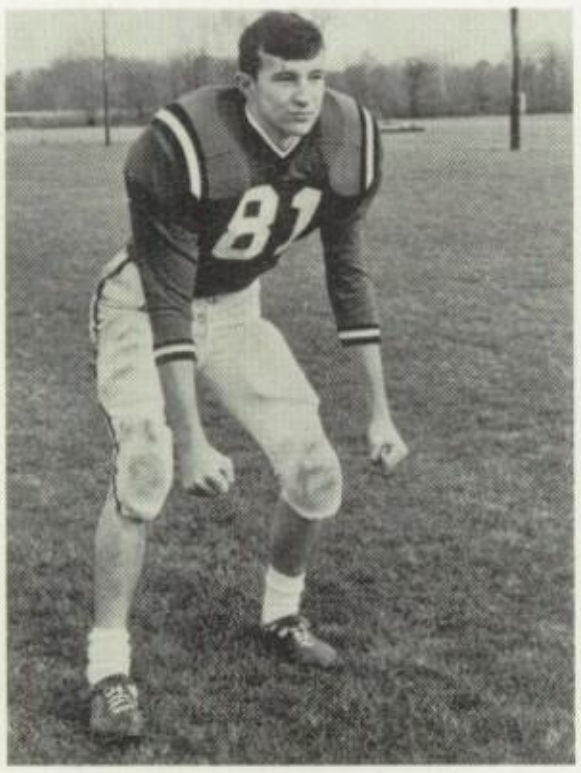

Jim Bogard

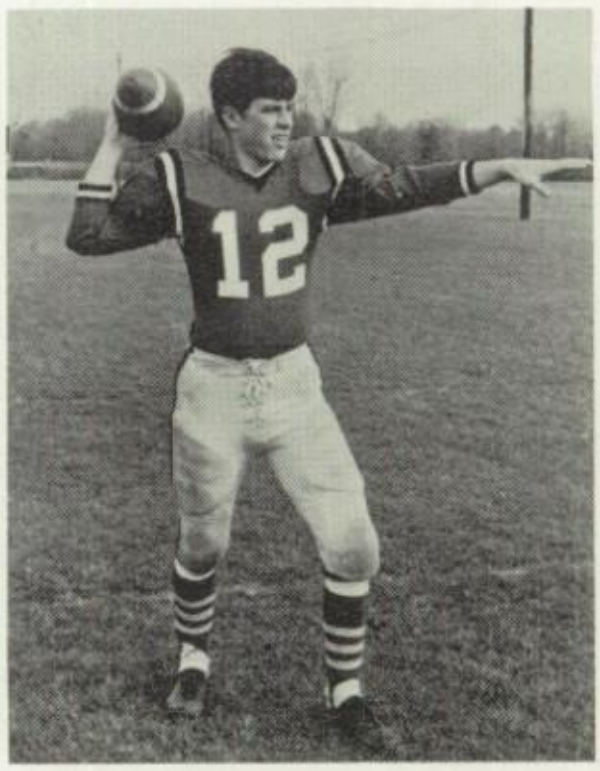

Doug Hufford

Mike Bentz

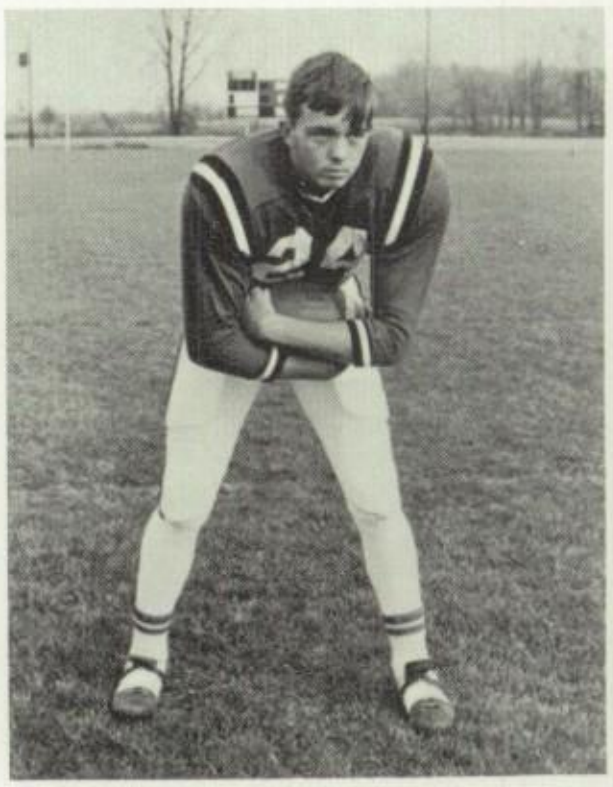

Gary Myers

Members

Chris Tuttle

Ken Stockmaster

Conley White

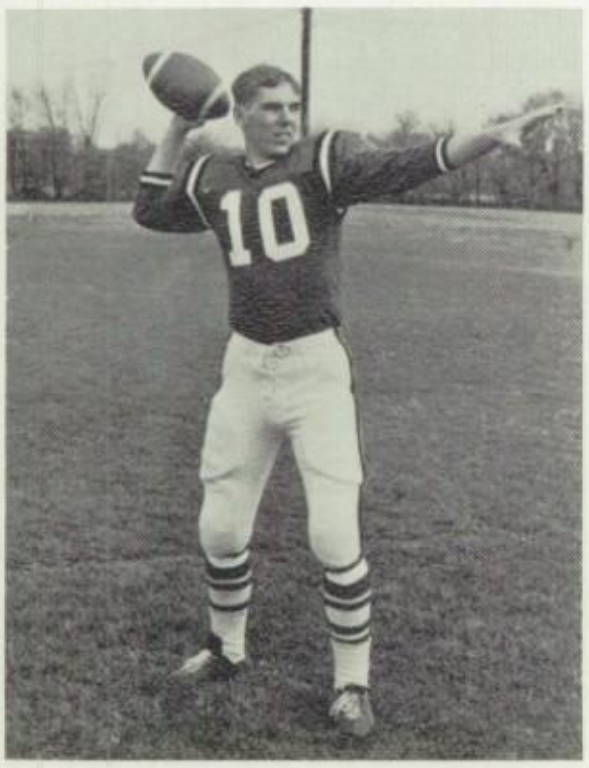

Doug Sampson

Larry Wilson

Varsity Basketball

STANDING: Dana Riedel, Conley White, Mike Stover, Don Beis, Bruce Geary, Jim Bogard, Tom Roush, Doug Sampson, Gary Myers, Joel Woods. *KNEELING:* Jerry Wagner, Coach Weller, John Cochran.

Statisticians

Vicki Klein, Nancy Aller
Sue Needham, Lois Sloman

The basketball season of 1967-68 was a different one to understand. Our boys had the potential to beat any team in the conference as was proven against league co-champ, Elgin. We just couldn't get all of our assets working together on the same night. The assets that have to be going for you consistently are defense, passing, shooting and being able to co-ordinate the offense as a single unit. When a team does these consistently, they will be a consistent winner. The athletes of Mohawk will have to understand that playing a sport just for the sake of playing will not make this school a winner. If that were the only purpose of the game, then I doubt very much if there would be much gained in sports. When the boys of Mohawk have learned to play a sport well, they have acquired some valuable traits that will carry over into life. After all, there is not much difference in the character traits we must possess to succeed in different walks of life. The principles you must follow in sports are principles you must follow in any worthwhile undertaking.

Coach Weller

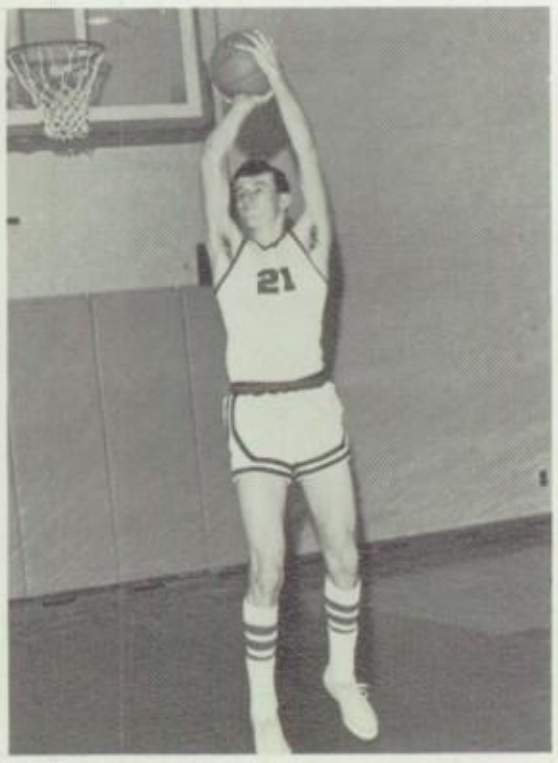

Jim Bogard

Senior

Bruce Geary

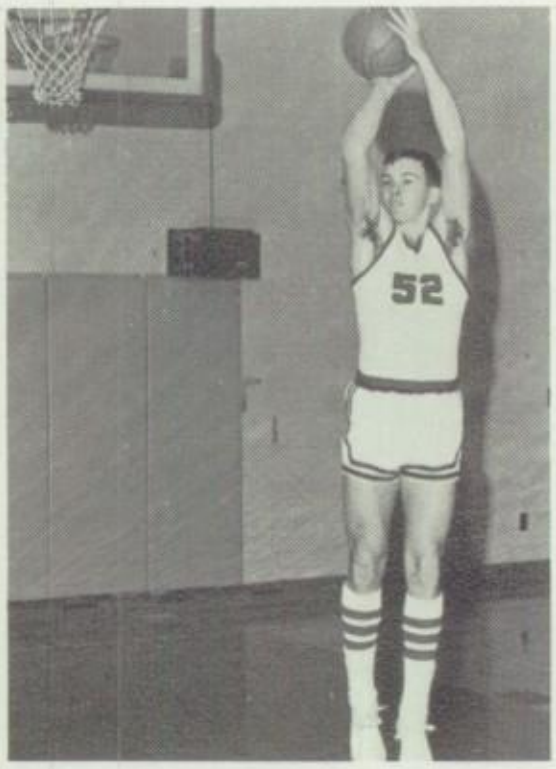

Gary Myers

Dana Riedel

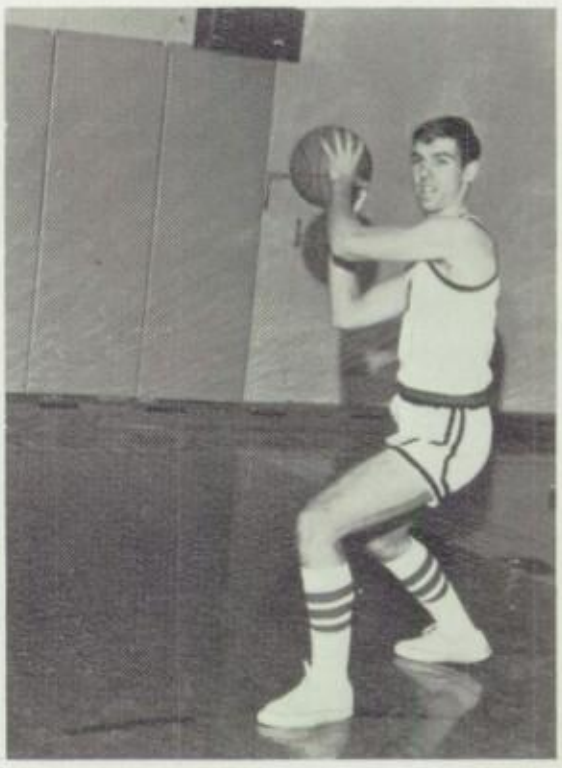

Doug Sampson

Mike Stover

Players

Conley White

Reserves

KNEELING: Jerry Wagner, Mark Hayman, Tim Bridinger, Dave Beard, Wayne Shellhouse, Steve Wolford, John Cochran. *STANDING:* Gary Parker, Bill Eberhard, Jim Kuhn, Bruce Bohrer, Daryl Minter, Dan McClain, Mr. Peterson.

Freshmen

ROW ONE: Mr. West, Rey Tey, Gary Lauthers, Pete Meisner, Lee Geary, Dave Tey, Bob Lee, Tim Roush. *ROW TWO:* Mike Weininger, Bill Staib, Roger Wood, Norman Noblit, Chris Arnold, Dave Clark, Glen Burgderfer, Lenny Kirian, Steve Needham. *ROW THREE:* Brad Tanner, Eric Spellerberg, Kim Mohr, Dennis Vaughn, Marion Martin, Roger Tanner, Terry Chevalier, Larry Pennington, Rusty Miller, John Bates.

Boys Track

ROW ONE: Hugh Williams, Duane Beard, Mark DuCharme, Steve Needham, Rex Huffman, Mike Ziegler, Gene Duffy, Sam Flood, Mike Hendricks, Gary Cheney, John Cochran. *ROW TWO:* Mr. Weller, Roger Wood, Verne Shellhouse, Dave Beard, Tom Roush, Larry Wilson, Don Beis, Tim Bridinger, Mike Bentz, Tim Bogard, Joel Wood, Kenny Stockmaster, Jim Kuhn, Mr. Peterson.

Girls Track

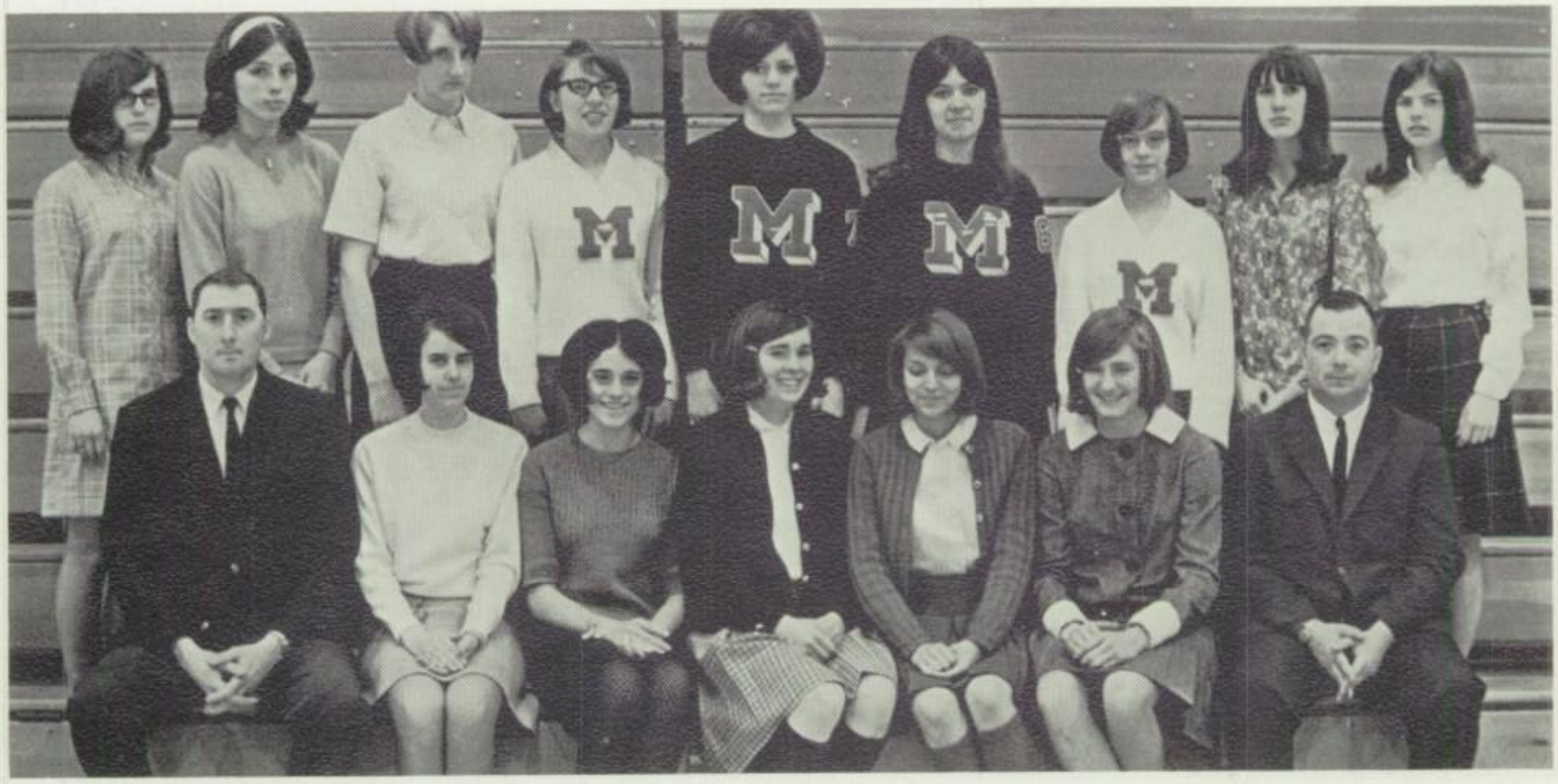

ROW ONE: Mr. Weller, Debby Ankney, Fran Leifheit, Vicki Klein, Mary Jo Harvan, Valerie Klein, Mr. Peterson. *ROW TWO:* Sherri Bittner, Kathy Wagner, Ann Pearce, Ann Wagner, Donna Williams, Kay Houdeshell, Jan Knaup, Connie Lauthers, Vicki Bechtel.

Tennis

Daryl Minter, Steve Wolford, David Curlis, Doug Sampson, Jim Bogard, Mike Stover, Doug Smyser.

David and Steve in action.

1968 Record

Mohawk	5	North Baltimore	1
Galion	5	Mohawk	1
Crestline	6	Mohawk	0
Mohawk	4	Calvert	3
Bucyrus	3	Mohawk	3
Fostoria	4	Mohawk	2
Bucyrus	5	Mohawk	0
Calvert	5	Mohawk	2
Crestline	4	Mohawk	1

Baseball

ROW ONE: David Stevens, Steve Wilson, Marion Martin, Daryl Weininger, Bob Lee, Mark Hayman, Dennis Chester, Ron Wages, Roger Wood, Dana Riedel, Dave Tey. *ROW TWO:* Bill Eberhard, Tom Melroy, Mike Wagner, Jerry Perry, Gary Myers, Jim Bogard, Doug Sampson, Mike Bentz, Mike Stover, Steve Wood, Joel Wood, Nick Williams, Mr. Dorman.

1968 Record

Mohawk	1	Ridgedale	0
Mohawk	11	Ridgedale	1
Mohawk	7	Lakota	1
Old Fort	5	Mohawk	4
Mohawk	7	Old Fort	7
Mohawk	3	Riverdale	1
Mohawk	2	Wynford	1
Mohawk	4	Pleasant	3
Calvert	6	Mohawk	4
Mohawk	4	Carey	2
Mohawk	4	Buckeye Central	3
Mohawk	2	Colonel Crawford	1
Mohawk	6	Elgin	5
Mohawk	3	River Valley	2
Mohawk	5	Wynford	4
	Sectional Tournament		
Mohawk	12	Carey	0
Mohawk	3	Bloomville	0
Mohawk	8	New Riegel	4
	District Tournament		
Mohawk	5	Riverdale	0
Mohawk	4	Buckeye Center	0
	Regional Tournament		
Mohawk	12	Lincolnview	6
Old Fort	8	Mohawk	2

Presenting trophy to school

Varsity Wrestling

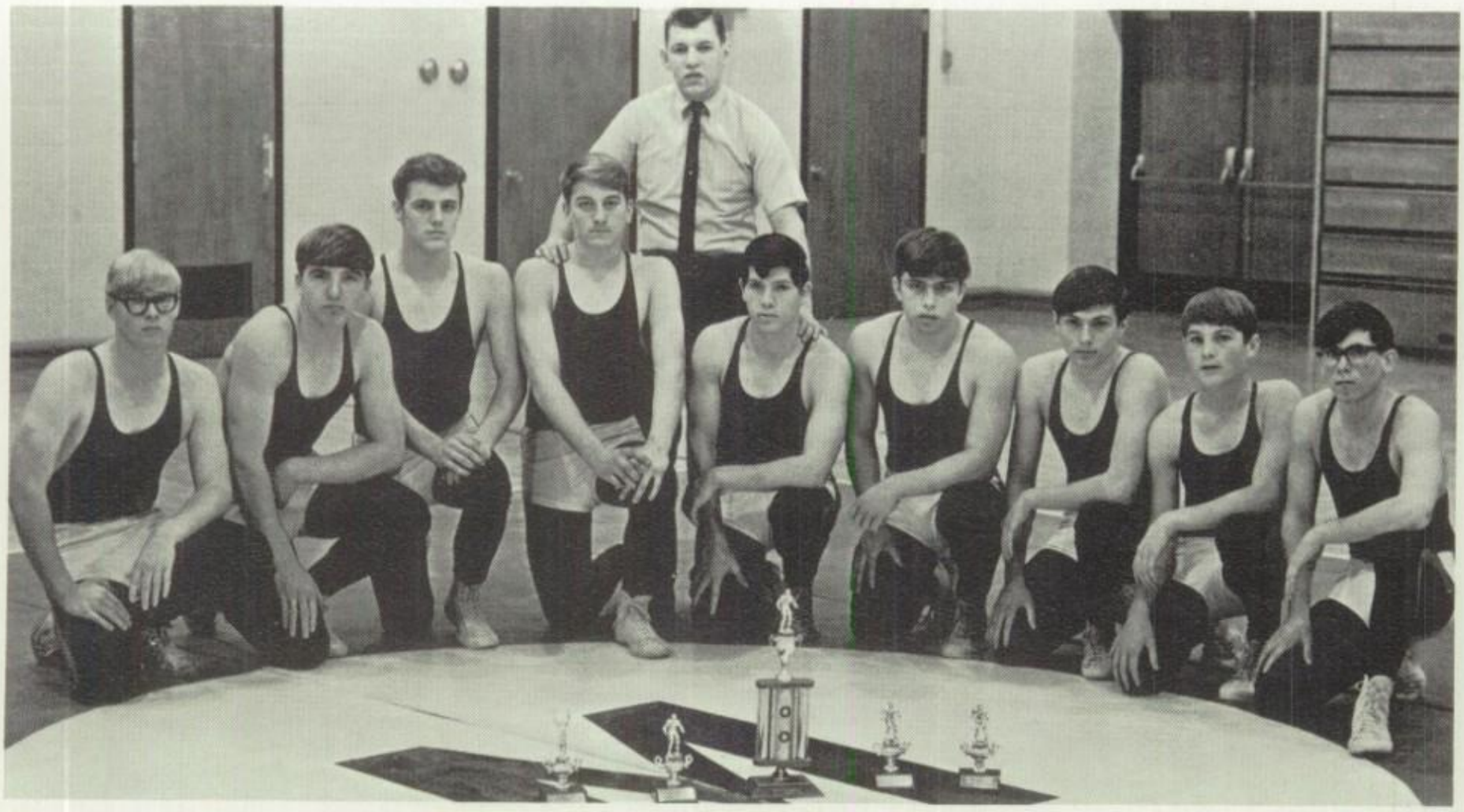

ROW ONE: Mike Heilman, Gordon Scott, John Clinger, Kenny Stockmaster, Mr. Marvich, Melvin Martin, Hugh Williams, Bill Osborn, Rick Retting, John Gobs.

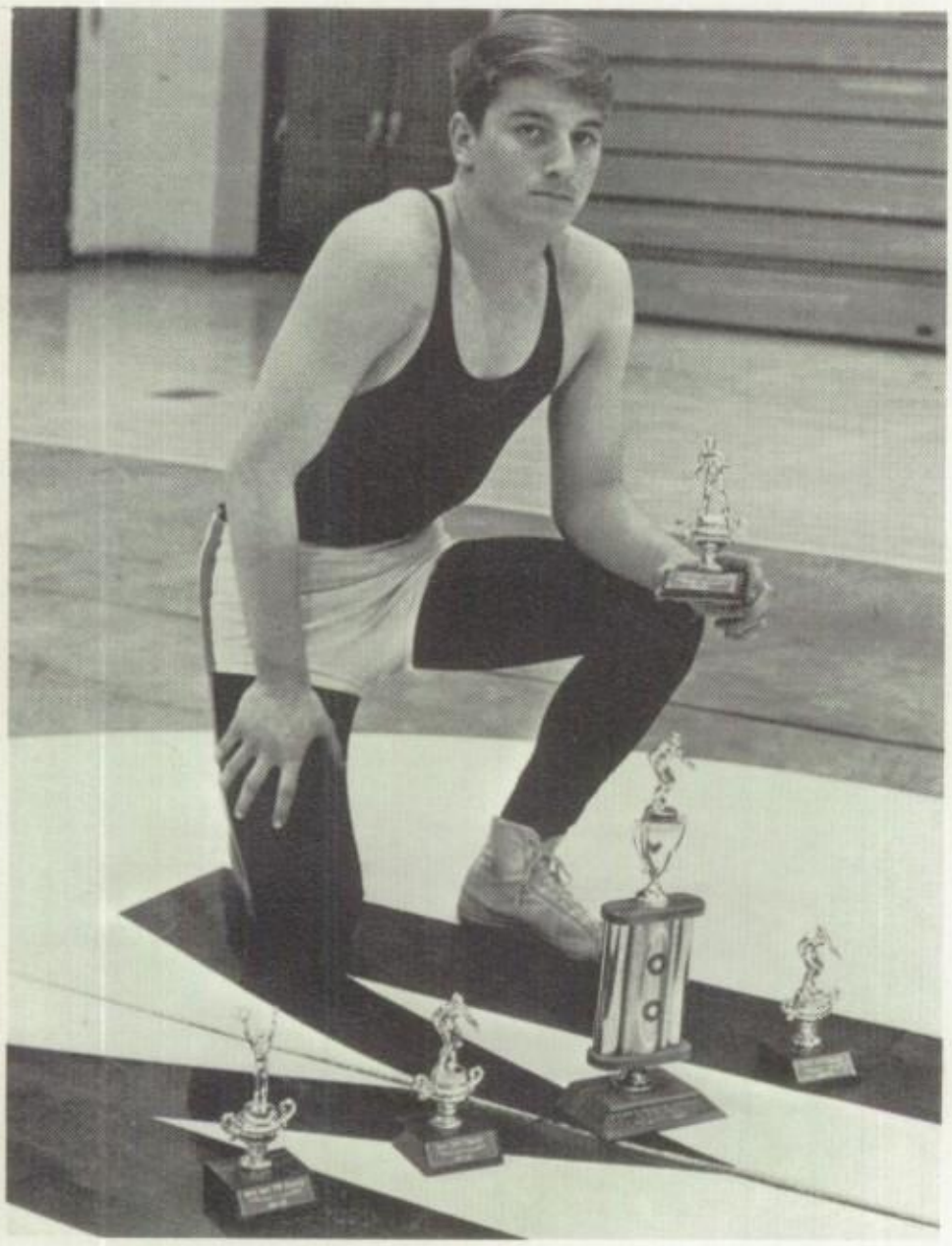

Ken Stockmaster, Captain

Coach Marvich attributed this years' success to the keen competition that existed among the members of the squad.

Senior and captain of the 1967-1968 Mohawk wrestling team 138 pound Ken Stockmaster compiled a record of 50 wins and 2 defeats in the past four years at Mohawk.

The high point of the season came in January when the Warriors walked out of the Ontario High School gymnasium with three 1st place trophies, one 2nd place and the Ontario Invitational tournament championship.

Reserve Wrestling

ROW ONE: Doug Hill, Bob Curlis, Mark DuCharme, Gordon Gobs, Carl Shinn, Sid Kear, Dennis Weaver. *ROW TWO:* Frank Leifheit, Jerry Perry, Nick Williams, Dan Moyer, Fred Gracia, Terry Houdeshell, Larry Huffman, Mr. Marvich.

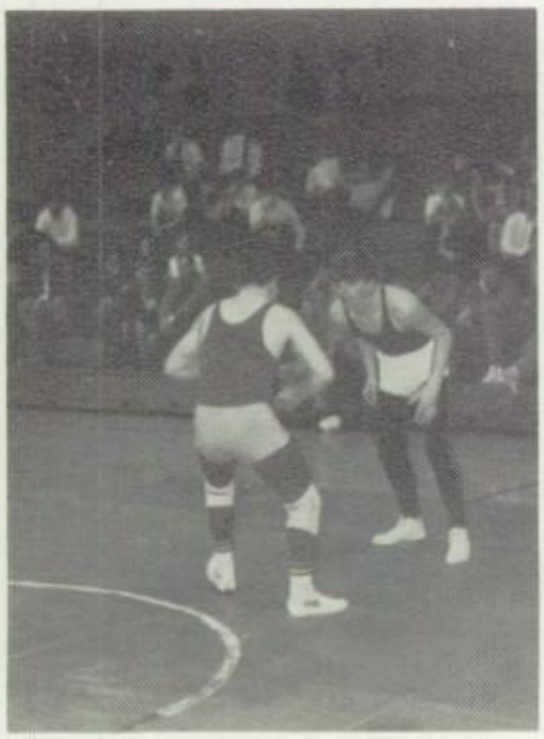

G. A. A.

ROW ONE: Miss Phillips, Sharon Weaver, Carol Hall, Vicki Shedenhelm. *ROW TWO:* Jan Knaup, Jill West, Marilyn Wilson, Kathy Weininger, Kay Houdeshell, Jo Cochran, Lyndell Ames, Joyce Van Hoosier, Kathy Hannum, Nancy Harter. *ROW THREE:* Sherry Bittner, Carol Palmer, Carol Walton, Joyce Spitler, Sandy Lininger, Lyndel Fry, Donna Williams, Linda Burkin, Lorrie Bittner, Penny Beard, Ruth Shellhouse, Suzanne Arbogast, Nancy Aller. *ROW FOUR:* Sara Karcher, Vicki Bechtel, Mary Jo Harvan, Jane Flood, Cindy Fry, Sharon Burnside, Becky Swerlein, Kathy Wagner, Jean Roszman, Fran Leifheit, Debby Ankney, Ann Wagner, Shelley Stever, Carol Pennington. *ROW FIVE:* Pam Sowers, Virginia Beitler, Cindy Ludwig, Jennifer Mick, Dola Hartschuh, Janice Margraf, Ann Pearce, Debbie Berg, Linda Scott, Lois Sloman, Valerie Klein, Ellen Miller, Vicki Klein, Pam Berg, Linda Hartschuh, Bette Hartschuh.

Officers

The G. A. A. provides an opportunity for girls in the high school to participate in an intramural program. This year the girls took part in volleyball, basketball, and bowling. The purpose of this group is to promote good sportsmanship and an athletic interest.

Intramural Volleyball Champions

Class Volleyball Champions

High Game of Bowling Season—198 Sharon Burnside

First Place Bowling Team

Second Place Bowling Team

Cheerleaders

FOOTBALL
Donna Williams, Kay Houdeshell, Carol Hall, Lyndel Fry, Jo Cochran, Ruth Wilson.

FRESHMEN BASKETBALL
Jan Knaup
Debbie Ankney
Lorri Bittner, Ann Wagner, Judy Litton, Susan Barth

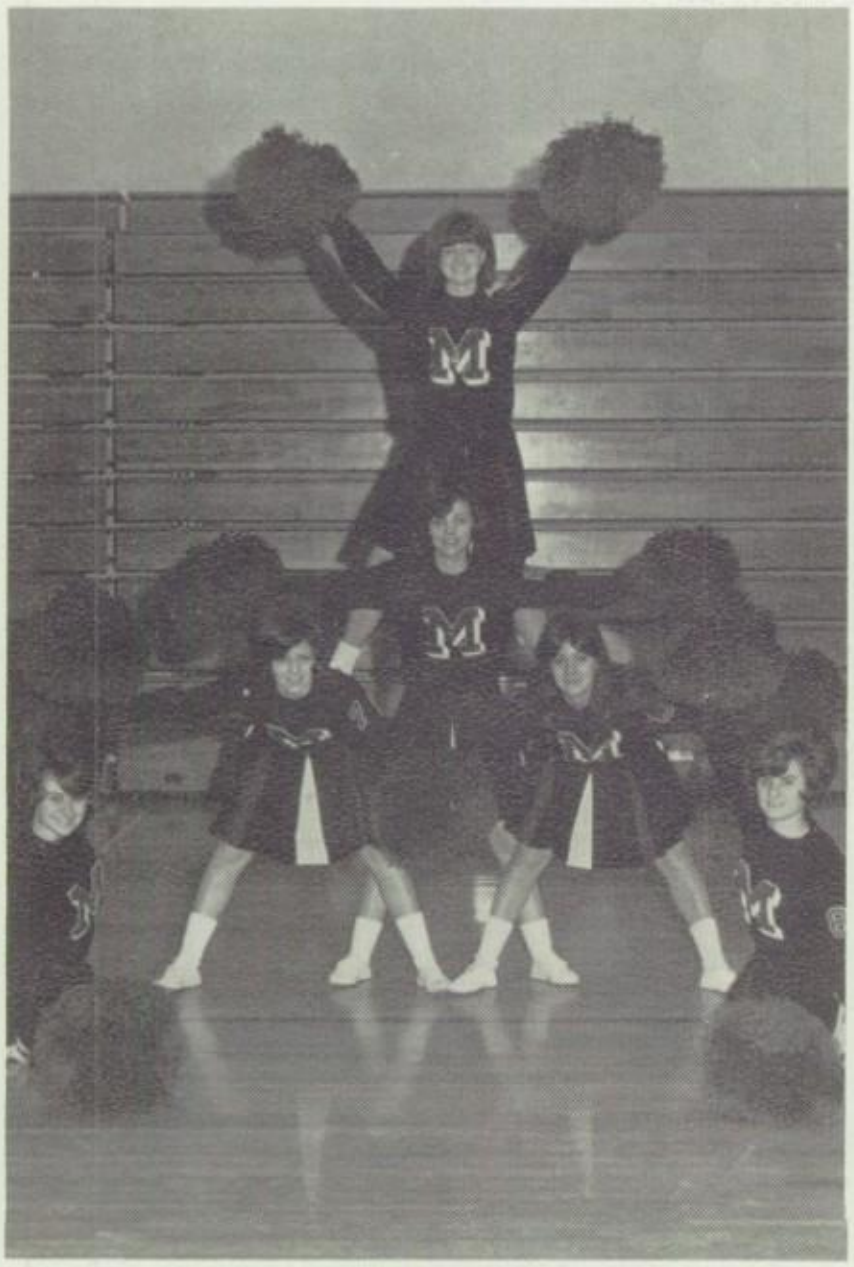

VARSITY BASKETBALL
Carol Hall
Janis Margraf
Donna Williams Kay Houdeshell
Jo Cochran Lyndel Fry

RESERVE BASKETBALL
Kathy Weininger
Mary McCormick Loretta Bloom

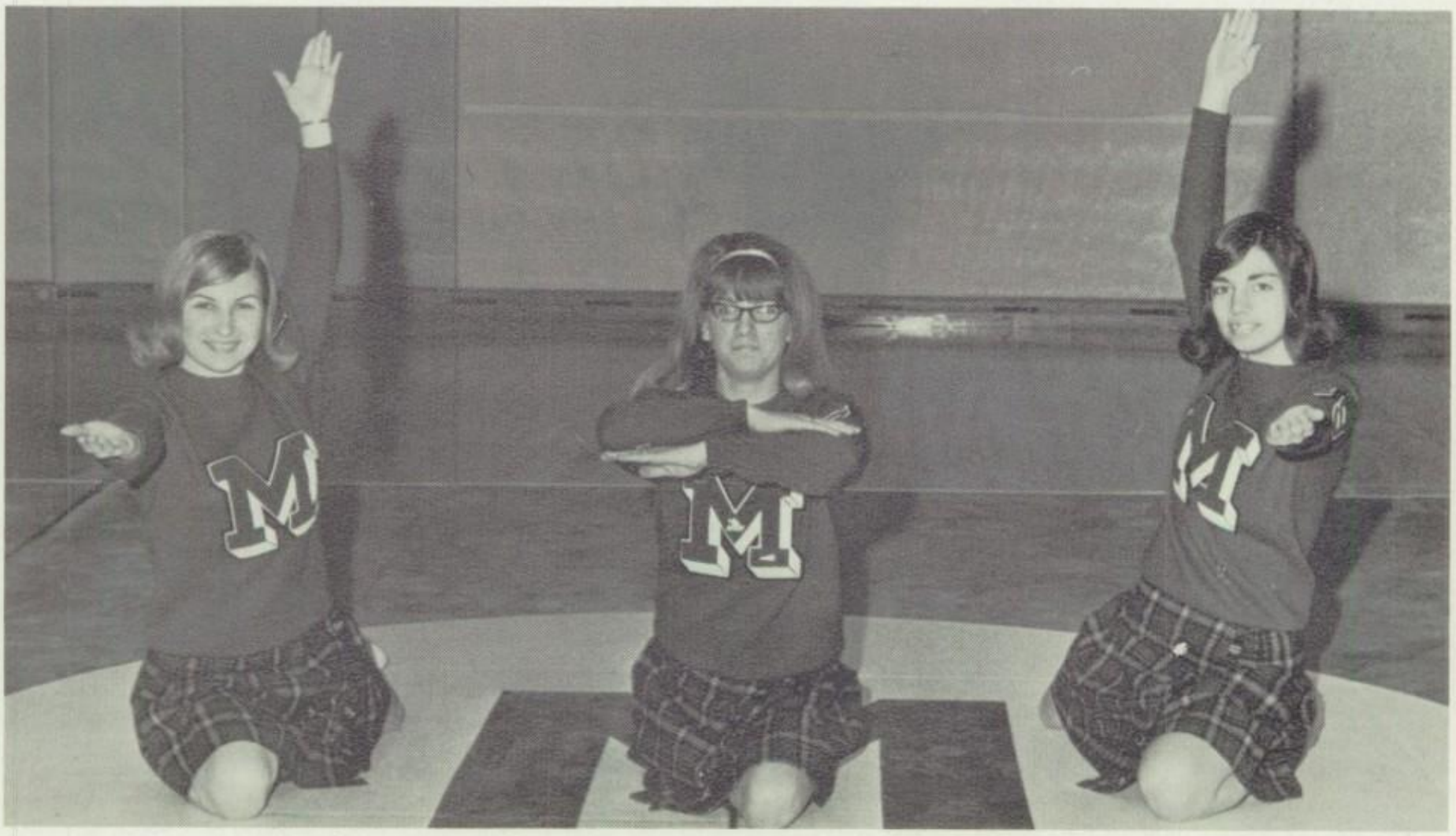

WRESTLING
Kay Moore, Barb Hoerig, Roxann Dunn

Varsity M

ROW ONE: Mr. Dorman, Mike Stover, Carol Hall, Doug Sampson, Jim Bogard, Mr. Weller. *ROW TWO:* Ruth Wilson, Kay Houdeshell, Donna Williams, Lyndel Fry, Janis Margraf, Jo Cochran, Roxanne Dunn, Kay Moore. *ROW THREE:* Bill Osborn, Mike Heilman, Steve Wood, Bob Stover, John Clinger, Jerry Wagner, Gary Myers, Mike Wagner, Ed Smith, Larry Huffman, Joel Wood, David Granata, Randy Barth. *ROW FOUR:* Dana Riedel, Hugh Williams, Dave Curlis, Verne Shellhouse, Doug Hufford, Tim Bridinger, Larry Wilson, Mark Case, Mike Bentz, Conley White, Tom Melroy, Gerard Shank, Joe Bloom.

Officers

The Varsity M is the organization for all letter winners who have lettered in either varsity sports or in cheerleading. This club has sponsored coat checks at basketball games, and has sponsored two dances, this year.

As an added event, they also sponsored an all sports banquet this spring.

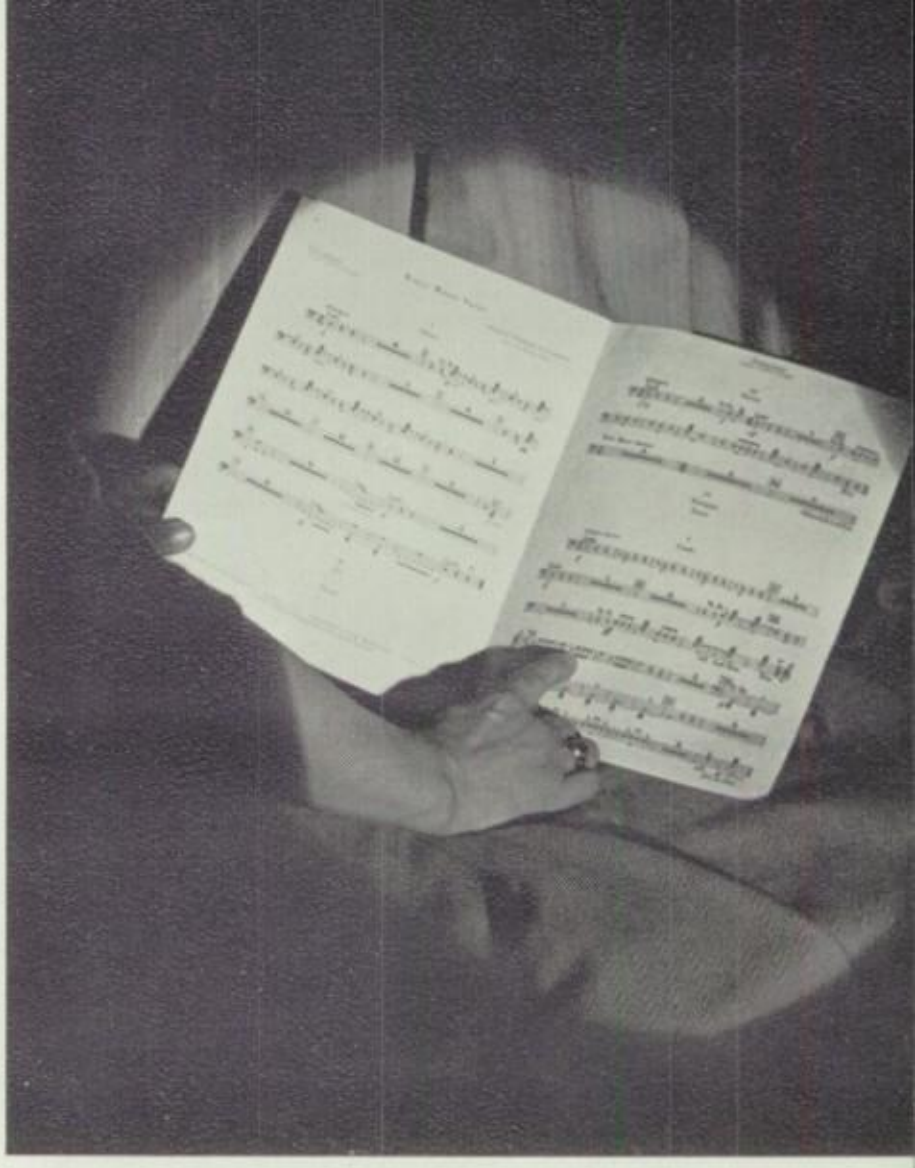

MUSIC

Mass

ROW ONE: Mr. Cassidy, Advisor; Diane Nye, Pam Berg, Barb Everhart, Cindy Ludwig, Janis Margraf, Karen Parcell, Linda Hartchuh, Debbie Berg, Lois Perry, Kay, Shellhorn, Linda Scott. *ROW TWO:* Jan Knaup, Nancy Harter, Joyce Van Hoosier, Becky Walters, Linda Van Hoosier, Vicki Vaughn, Barb Burks, Becky Brouse, Marilyn Wilson, Lin Ames, Yvonne Arthur, Bev Morter, Deb Black, Carol Palmer, Karen Hall, Janet Troxell. *ROW THREE:* Ann Wagner, Susan Barth, Roxanne Dunn, Virginia Beitler, Kay Houdeshell, Kathy Bloom, Debbie Ekleberry, Sara Karcher, Wendy Price, Jennifer Mick, Leatra Harper, Loretta Bloom, Dola Hartschuh, Becky Swerlein. *ROW FOUR:* Barbara Miller, Connie Lauthers, Dennis Weaver, Rey Tey, Harry Traxler, Dan McClain, Gary Lauthers, Ed Bowman, Pete Meisner, Lee Geary. *ROW FIVE:* Kathy Brouse, Linda Ziegler, Pam Beis, Sharon Weaver, Vicki May, Debra Baldwin, Jo Cochran, Linda Burkin, Wendy Bechtel, Melanie Southward, Bette Hartschuh, Jane Flood, Fran Leifheit. *ROW SIX:* Randy Barth, David Earl, Dana Riedel, Gary Coldiron, Glenn Burgderfer, Rusty Miller, Mark Hayman, Stephen Goetz, Jerry Simpson, Mike Heilman, John Hoffert, Larry Pennington. *ROW SEVEN:* Allan Young, Lanny Tanner, Calvin Staib, Glenn McDannel, Bill Hoffert, Kenneth Ziegler, Joe Bloom, Doug Sampson, Mark Gottfried, Tom Roush, Scott Cavanaugh.

The mass choir is a combination of the select and mixed choirs. This past year the mass choir participated in both the Christmas and the Spring concert.

Choir

ROW ONE: Kathy Biller, Vicki Conley, Ellen Miller, June Detterman, Candy Gregory, Lindalou Daubert, Virginia Hill, Mary Jane Nye. *ROW TWO:* VaLynda Romig, Bonnie Hill, Kay Moore, Kathy Weininger, Ruth Shellhouse, Nancy Aller, Roxanne Pauley, Judy Swerline, Kathy Phillips, Judy Litton, Mary Ogg. *ROW THREE:* Betty Ogg, Kathy Wagner, Hope Hostler, Jane Wagner, Pamela Staib, Barbara Barth, Jean Roszman, Ada Ruse, Joyce Spitler, Barb Sprau, Carolyn Staib, Debbie Swerlein. *ROW FOUR:* Sid Kear, Robert Holman, David Tey, Lon McCue, Daryl Weininger, John Cochran, Ardena Chester, Cindy Keller, Kathy Hannum. *ROW FIVE:* Linda Clark, Sharon Bloom, Vicki Shedenhelm, Cathy Bowman, Carolyn Pennington, Carol Hall, Karen Fadley, Pam Sowers, Janet Conley, Carol Walton, Paula Riedel, Penny Beard. *ROW SIX:* Eric Spellerberg, Bill Eberhard, Steve Wood, Steve Matsick, Chris Arnold, Kim Mohr, Brad Tanner, David Clark, Brad Walton, Bill Staib, Mike Weininger. *ROW SEVEN:* Mark Case, Bruce Bohrer, Bruce Geary, Don Beis, Larry Wilson, Gary Myers, Rodger Tanner, Dennis Vaughn, Marc Troxell, Ed Mekush, Rod Phillips.

Select Choir

ROW ONE: Nancy Harter, Kathy Weininger, Becky Brouse, Nancy Aller, Linda Clark, Sara Karcher, Pam Staib, Sharon Bloom, Jennifer Mick, Rebecca Swerlein, Wendy Price, Loretta Bloom, Roxann Dunn, Jane Wagner, Vicki Shedenhelm, Jean Roszman, Ada Ruse, Carol Hall, Jo Cochran, Mary Ogg, Sharon Weaver, Mr. Cassidy. *ROW TWO:* Jane Flood, Barbara Miller, Betty Ogg, Lindalou Daubert, Hope Hostler, Dola Hartschuh, June Detterman, Vicki Conley, Barbara Everhart, Linda Scott, Lois Perry, Debby Berg, Ellen Miller, Janis Margraf, Pam Berg, Paula Riedel, VaLynda Romig, Marilyn Wilson, Joyce Spitler, Virginia Hill. *ROW THREE:* Karen Fadley, Virginia Beitler, Linda Burkin, Debby Swerline Daryl Weininger, Harry Traxler, Sid Kear, Randy Barth, Steve Matsick, Bill Eberhard, Allan Young, Jim Webster, Dana Riedel, Dan McClain, Lon McCue, John Cochran, Barbara Burks, Kay Moore, Kathy Brouse, Linda Ziegler. *ROW FOUR:* David Earl, Mark Hayman, James Hale, Ed Mekush, Lanny Tanner, Marc Troxell, Gary Myers, Mark Gottfried, Tom Roush, Mark Case, Scott Cavanaugh, Bruce Bohrer, Bruce Geary, Larry Wilson, Don Beis, Doug Sampson, Kenneth Ziegler, Joe Bloom, Bill Hoffert, John Hoffert, Steve Wood, Mike Heilman, Jerry Simpson, Rod Phillips.

Librarians

The Select Choir is made up of 82 members. These students must be in Mass Chorus and must try out to make the group. The choir meets three times a week and works on numbers for the Christmas and Spring concerts. On March 23, the Select Choir traveled to Clyde to participate in the District Band and Chorus Contest.

Mixed Chorus

ROW ONE: Ardena Chester, Joyce Van Hoosier, Judy Swerline, Linda Van Hoosier, Bonnie Hill, Yvonne Arthur, Carol Walton, Ruth Shellhouse, Vicki Vaughn, Becky Walter, Kathy Hannum, Cindy Keller, Jan Knaup. *ROW TWO:* Mr. Cassidy, Roxanna Pauley, Bev Morter, Lin Ames, Penny Beard, Deb Black, Janet Conley, Carol Palmer, Pam Sowers, Kay Houdeshell, Carolyn Pennington, Ann Wagner, Kathy Phillips, Susan Barth, Janet Troxell, Wendy Bechtel, Pam Beis, Vicki May, Debbie Baldwin. *ROW THREE:* Barb Sprau, Judy Litton, Melanie Southward, Connie Lauthers, Barb Barth, Cathy Bowman, Leatra Harper, Candy Gregory, Karen Parsell, Cindy Ludwig, Kay Shellhorn, Linda Hartschuh, Kathy Biller, Kathy Wagner, Fran Leifheit, Debbie Ekleberry, Kathy Bloom, Bette Hartschuh, Karen Hall, Carolyn Staib. *ROW FOUR:* Rey Tey, Gary Lauthers, Ed Bowman, Brad Walton, Pete Meisner, Gary Coldiron, Dave Clark, Glenn Burgderfer, Rusty Miller, Kim Mohr, Glenn McDannel, Denny Vaughn, Roger Tanner, Calvin Staib, Larry Pennington, Steve Goetz, Brad Tanner, Eric Spellerberg, Chris Arnold, Bill Staib, Mike Weininger, Lee Geary, Bob Holman, David Tey, Dennis Weaver.

The mixed chorus consists of Freshmen, Sophomores, and Juniors. They have participated in the Christmas and Spring concerts. The members of this choir may try out for Select choir for the following year.

Pianists

Ensemble

ROW ONE: Paula Riedel, Nancy Aller, Sharon Weaver, Debby Swerline, June Detterman, Carol Hall. *ROW TWO:* Mr. Norman Cassidy, Virginia Beitler, Becky Swerlein, Dana Riedel, Jim Webster, Kenneth Ziegler, Mark Case, Lanny Tanner, Steve Matsick, Jerry Simpson, Dave Earl.

At the talent show

The Ensemble is the best known and most active of the four groups. This group is made up of seventeen members who are auditioned from the Select Choir.

They practice three times a week before school convenes in the morning.

Members of the Ensemble participated in the District II Music Festival, which was held at River Valley High School.

Fifteen vocal students participated in the District State Solo and Ensemble Contest, which was held at Port Clinton.

Marching Band

BARITONES: D. Riedel, L. McCue, BASSES: J. Amend, P. Riedel, N. Harter, J. Bloom. CLARINETS: K. Weininger, H. Hostler, V. Shedenhelm, M. Ruse, D. Shinn, L. Geary, E. Everhart, B. Hill, K. Ziegler, M. Ward, L. Harper, P. Sowers, J. Detterman, P. Stover, K. Bloom, C. Palmer, S. Barth, L. Bittner, D. Swerlein, C. Gregory. CORNETS: R. Phillips, C. Arnold, D. Weaver, E. Spellerberg, R. Tanner, B. Walton, T. Roush, R. Dunn, D. Walton, B. Morter, L. Daubert, M. Weininger, M. Roush, B. Bohrer, D. Warner. PERCUSSION: D. Minter, S. Weaver, M. Troxell, G. Burgderfer, D. Clark, J. Flood, W. Bechtel, S. Matsick, C. Ludwig, FLUTES: B. Sprau, B. Everhart, B. Daubert, K. Phillips, D. Bechtel, E. Miller, B. Barth, D. Detterman, D. Ankney, M. Wilson, D. Ekleberry, J. Troxell.

FRENCH HORNS: B. Swerlein, K. Parsell, J. Wagner, J. Spitler, J. West, J. Swerline, L. Clark, V. Beitler. SAXAPHONES: B. Geary, S. Bloom, J. Simpson, P. Beis, K. Earl. TROMBONES: S. Cavanaugh, L. Bloom, F. Leifheit, D. Beis. MAJORETTES: K. Moore, C. Beekman, C. Fry, D. Berg, K. Fadley.

At the football game.

Concert

ROW ONE: Deb Berg, Barb Everhart, Debby Ankney, Ellen Miller, Janet Troxell, Brendasue Daubert. *ROW TWO:* Kathy Weininger, Sue Barth, Hope Hostler, VaLynda Romig, Ada Ruse, Donna Shinn, Jean Roszman, Linda Ziegler, Ellen Everhart, Connie Swerline, Debbie Swerlein. *ROW THREE:* Pam Berg, Jan Walliser, Vicki Shedenhelm, Kenneth Ziegler, Pat Stover, Jane Flood, Carol Palmer, Jerry Simpson, Karen Earl, Pam Beis. *ROW FOUR:* Leatra Harper, Candy Gregory, Kathy Bloom, Kin Ames, Pam Sowers, Laurie Bittner, Lee Geary, Bonnie Hill, Dennis Weaver, Brad Walton, Pete Meisner, Chris Arnold, Bev Morter, Jim Goetz, Lindalou Daubert, Dwight Walton, Mike Curlis. *ROW FIVE:* Sharon Weaver, Wendy Bechtel, Cindy Ludwig, Doug Sampson, Daryl Minter, David Clark, Glen Burgderfer.

Librarians

The Mohawk High School Band is bigger than ever. This year there are 95 members with 30 Freshmen, 23 Sophomores, 23 Juniors, and 19 Seniors.

This year the band participated in the Wyandot County Fair, various parades, the District II Contest and Band Festival, and put on the halftime shows at the football games.

Band

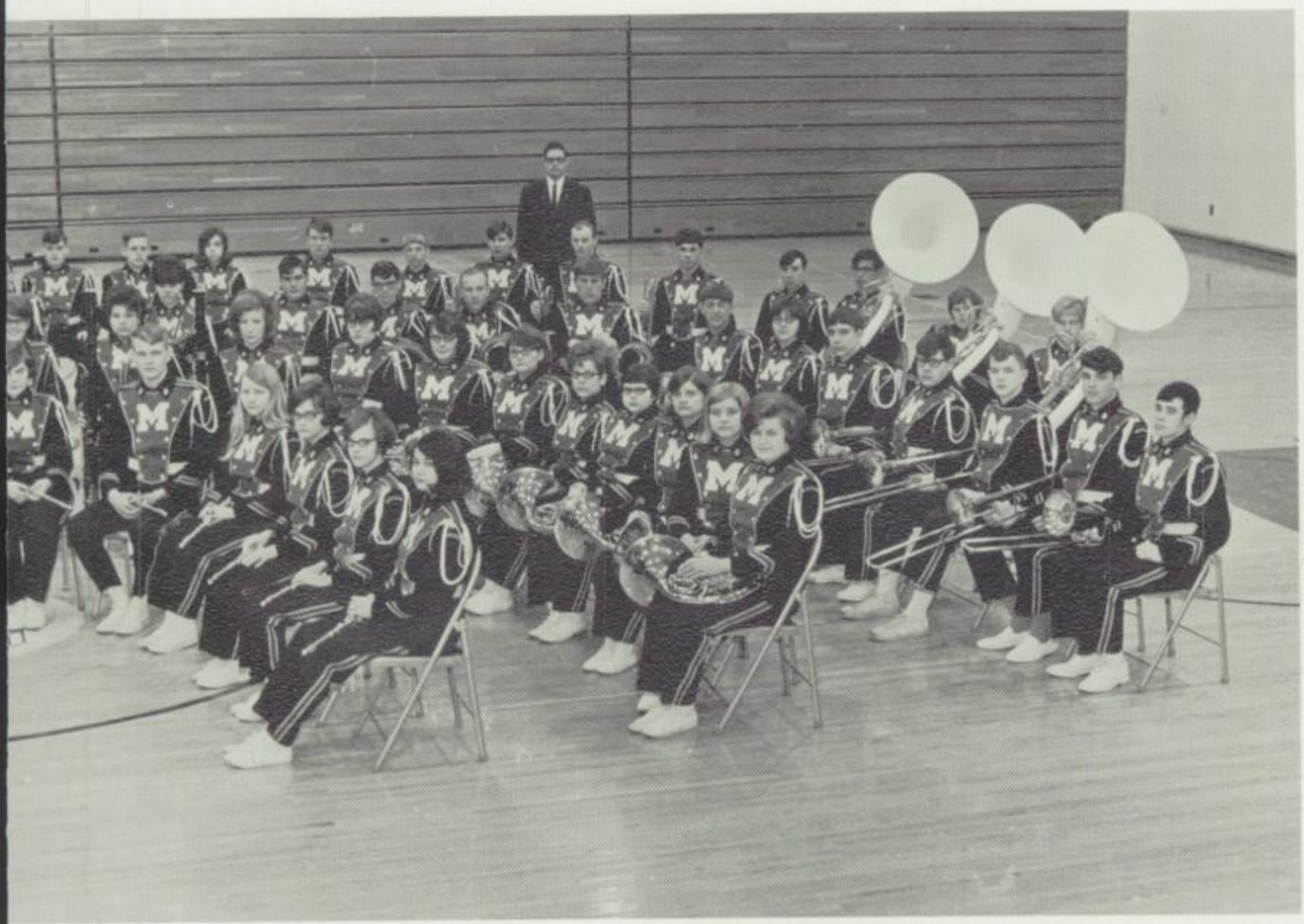

ROW ONE: Barb Barth, Dwight Detterman, Marilyn Wilson, Kathy Phillips, Karen Fadley. Debbie Ekleberry. *ROW TWO:* June Detterman, Diane Bechtel, Penny Beard, Karen Parcell, Joyce Spitler, Linda Clark, Judy Swerline, Jill West, Virginia Beitler, Jane Wagner, Becky Swerlein. *ROW THREE:* Bruce Geary, Sharon Bloom, Steve Matsick, Lon McCue, Dana Riedel, Mark Case, Marc Troxell, Loretta Bloom, Don Beis, Randy Barth, Larry Pennington, Scott Cavanaugh, Frank Leifheit. *ROW FOUR:* Mark Roush, Mike Weininger, Eric Spellerberg, Roxanne Dunn, Bruce Bohrer, Mike Hendricks, Rodger Tanner, Tom Roush, Rod Phillips, Jim Amend, Joe Bloom, Nancy Harter, Paula Riedel. *ROW FIVE:* Mr. Culver.

Officers

President ..... Steve Matsick
Vice-President ..... Dana Riedel
Secretary-Treasurer ..... Rebecca Swerlein
Reporter ..... Debby Berg
Student Council ..... Lon McCue

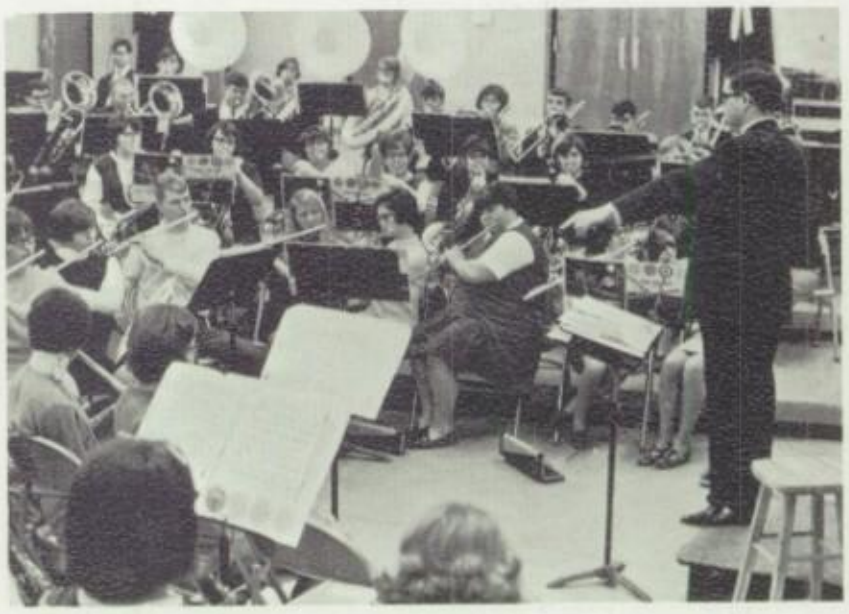

Band Practice

Pep Band

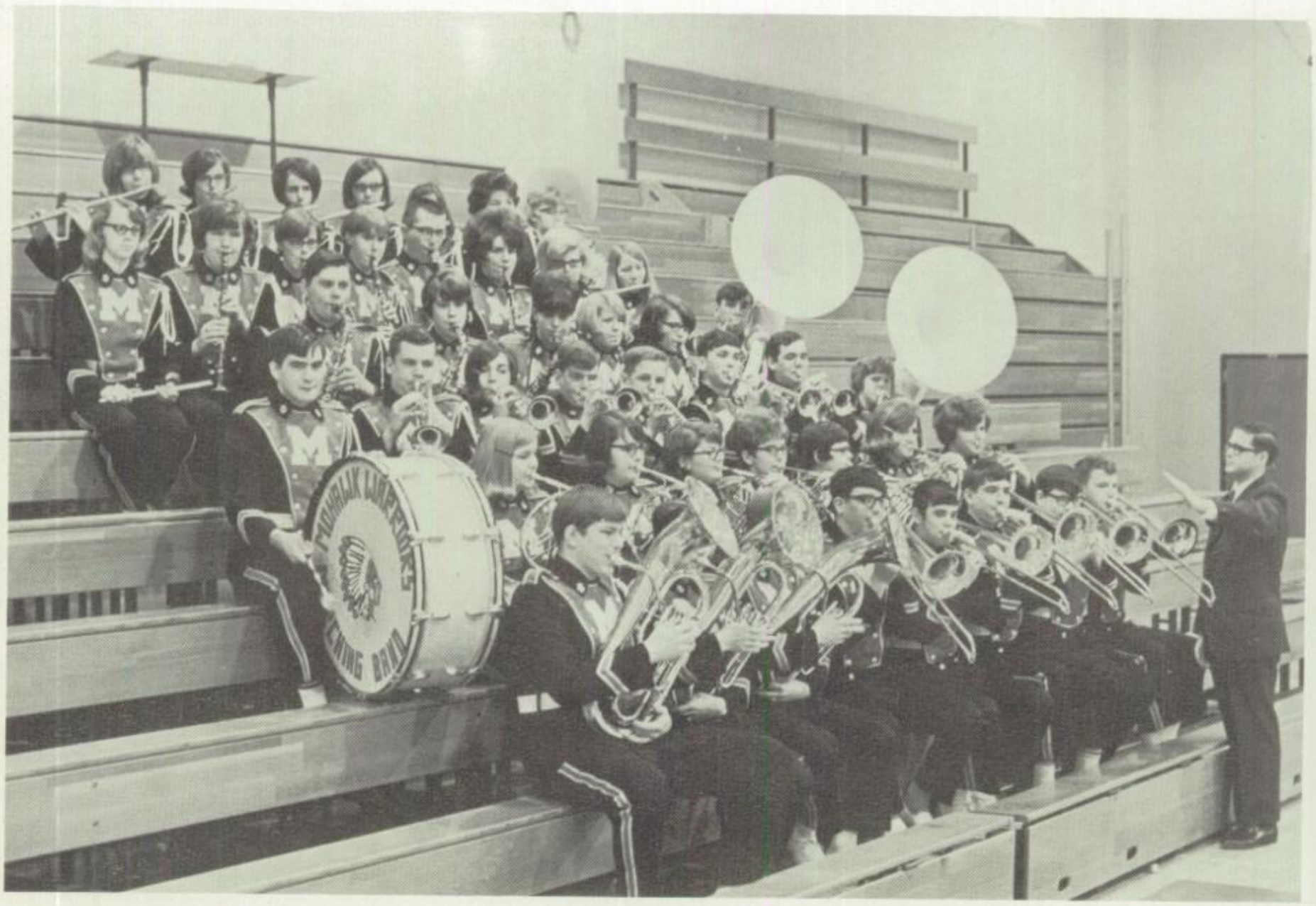

ROW ONE: Mark Case, Lon McCue, Dana Riedel, Scott Cavanaugh, Frank Leifheit, Don Beis, Randy Barth, Larry Pennington. *ROW TWO:* Jane Wagner, Joyce Spitler, Linda Clark, Judy Swerline, Jill West, Virginia Beitler, Becky Swerline. *ROW THREE:* Steve Matsick, Dwight Walton, Roxann Dunn, Mike Weininger, Eric Spellerberg, Rod Phillips, Mike Curlis. *ROW FOUR:* Jerry Simpson, Pam Beis, Sharon Bloom, Connie Swerline, Carol Palmer, Jim Amend. *ROW FIVE:* Jane Flood, Pam Berg, Jan Walliser, Hope Hostler, Kenneth Ziegler, Pat Stover, Vicki Shedenhelm, Marilyn Wilson. *ROW SIX:* Debby Berg, Barbara Everhart, Debbie Ankney, Ellen Everhart, Janet Troxell, Diane Bechtel, Paula Riedel. Director: Mr. Culver.

Music Award Winners

Steve Matsick
Band Citizenship Award

Pam Berg
John Philip Sousa Award

Kenneth Ziegler
National School Choral Award

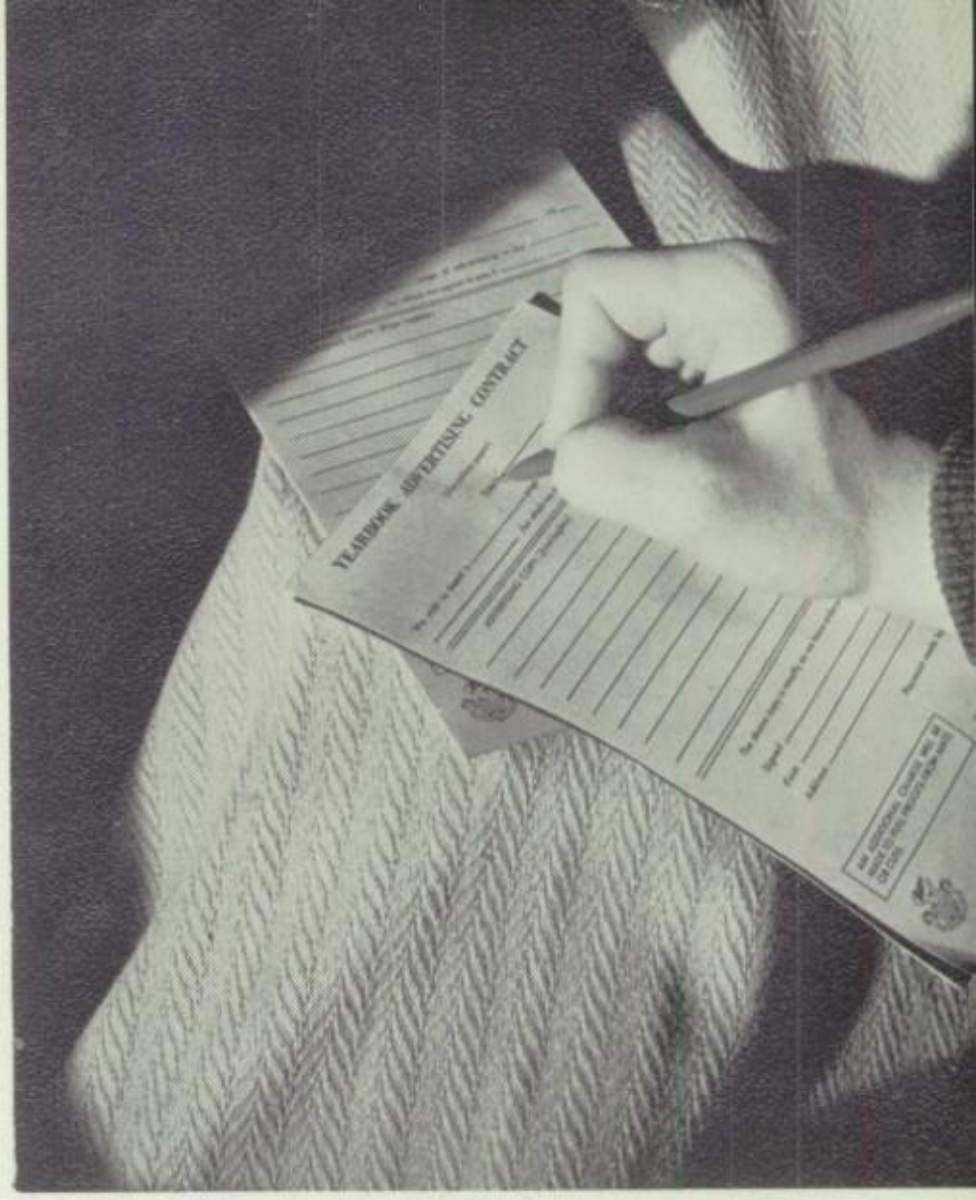

ADVERTISEMENTS

Compliments of

SOHIGRO SERVICE COMPANY

Sycamore Ohio
927-4473

Fertilizers & Pesticides

B.F. WALTON & SONS SEED COMPANY

Seed Beans
Seed Wheat
Seed Oats
Field Seeds
WALTON HYBRIDS

Sycamore 927-5222
Area 419

R.R. 4
Upper Sandusky

TIFFIN AUTOMOBILE DEALERS' ASSOCIATION

Rose Motor Sales
Tiffin Ford
Coppus Motors
Economy Motors
R.D. Buick-Pontiac
Feller Motors
Porter Motors
E.A. Bush Chevrolet

THE PILLSBURY COMPANY

Dealers In

Fence - Feed - Seed - Grain

Purina Chow - Master Mix Feeds

Phone 927-6272

Sycamore, Ohio

Compliments

of

SENECA IMPLEMENT DEALERS

ARTHUR BEAN MUSIC

Band Instruments - Piano and Organs

"We Sell The Best--
We Fix The Rest."

Phone 447-3371

Westgate Village Tiffin, Ohio

THE EVERGREEN RESTAURANT AND LOUNGE

Three Private Dining Rooms Available

Route 30 N. and 23

Upper Sandusky Phone 294-2435

MEISNER'S SEPTIC TANK CLEANING SERVICE

Phone 447-2954

Tiffin Ohio

Compliments of

THE TIFFIN PAPER CO.

Phone 447-2121

Tiffin Ohio

Compliments of

KUENZLI QUARRIES CO., INC.

R.R. 1

Upper Sandusky

Phone 294-3321

CROW MOTOR SALES, INC.

Chevrolet, Buick, Opal

Sales and Service

Phone 294-2386

Lincoln Highway East

Upper Sandusky

GRAFMILLER SOHIO

227 W. Wyandot

Upper Sandusky

Phone 294-2236

Compliments of

LITE-STAR OIL COMPANY

Phone 294-2391

Upper Sandusky

LEE'S TRADING POST

Upper Sandusky

Guns and Ammunition
Variety of Merchandise
Boats and Motors
Toys, Bicycles and
Sporting Goods

SMITH'S V & S HOME
&
AUTO SUPPLY

117-119 W. Wyandot Ave
Upper Sandusky

Phone 294-3515

Home and Auto Supplies

Toys

BUD'S SPORT SHOP

"Every Item For Every Sport"

"It Pays To Play"

294-1073

Main At Bigelow

Upper Sandusky

Compliments

of

HARRY'S PHARMACY

Carey Ohio

Compliments

of

SYCAMORE LOCKER

Phone 927-9772

Phone 927-9772

HUSTON LUMBER CO.

Ready Mixed Concrete

And Building Materials

Phone Sycamore 927-5262

Sycamore, Ohio
Carey, Ohio

E. D. NEIKIRK'S

5¢ to $1.00 Store

"Make It A Habit To
Visit Our Store Often.
New Merchandise Arrives.

Sycamore, Ohio

Compliments of

AMES

"Your Friendly Family Store"

Shoes - Clothing - Dry Goods

Gifts - Wall Paper

Phone 927-5257
Sycamore, Ohio

SHUMWAY FLORAL CO.

235 Washington Street

Phone 447-0321

Tiffin Ohio

WALTON GRAIN CORP.

Dealer in Grain, Seeds

And Fertilizer

Upper Sandusky, Ohio

STRASSER & SON

Electrical Contractors

223-229 S. Eighth Street
Upper Sandusky, Ohio

Phone 294-2882

See Us For Everything

Electrical

Compliments

of

WYANDOT COUNTY

AUTO CLUB

Compliments of

Geo. R. Walter, Assoc.
Phone Tiffin 447-5892

Ned F. Gregg, Auct.
Phone Sycamore 927-5492

C. W. Gregg, Broker
Phone Sycamore 927-5973

ASHTON'S 5¢ - $1.00

116 N. Sandusky Ave.

Upper Sandusky, Ohio

24 Hour Service Ph. 294-3571

REAL ESTATE
DENNIS BARNES REALTY

Farm Loans

114 E. Wyandot Ave.

Upper Sandusky Ohio

Dependable Insurance

STECHER INSURANCE AGENCY

134 S. Sandusky Ave.

Upper Sandusky, Ohio

JOHN H. NEATE, INC.

Dodge - Oldsmobile

Dodge Truck

Upper Sandusky Ohio

SAM'S SOHIO

Corner Routes 100-224

Phone 447-1177

Tiffin, Ohio

SMITTY'S MARATHON SERVICE

Corner Market & Jefferson St.

Heart of Downtown Tiffin
Phone 447-0134

Tiffin Ohio

PARK'S CUT RATE

Patent Medicines
Cosmetics and Gifts
Isaly's Ice Cream

Phone 927-6752

Sycamore, Ohio

Compliments

of

AMERACE CORPORATIONS

Molded Products Division

Phone 396-2571 Carey, Ohio

THE SNYDER LUMBER CO.

Transit Ready Mixed

Millwork Builders Supplies

Roofing Paints
Coal

Phone 396-2831
387-7727

Carey, Ohio
Vanlue, Ohio

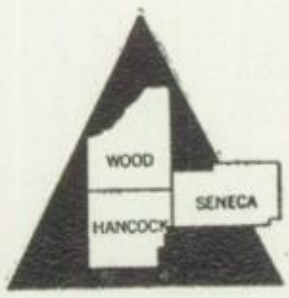

Tri-County National Bank

Serving Seneca, Hancock and Wood Counties
Tiffin Offices At Westgate and At Washington and Perry St.

MULLHOLAND'S

FARM AND HOME SERVICE

Plumbing and Heating
RCA Whirlpool
Appliance

Phone 981-2302 McCutchenville, Ohio

Compliments

of

H & G FOODLAND

Groceries - Fresh Meat - Produce

Sycamore Ohio

Phone 927-6212

COLE'S FLOWERS AND GIFTS

Marijane Cole

Flowers, Plants, Gifts, Arrangements

Sycamore, Ohio 927-5407

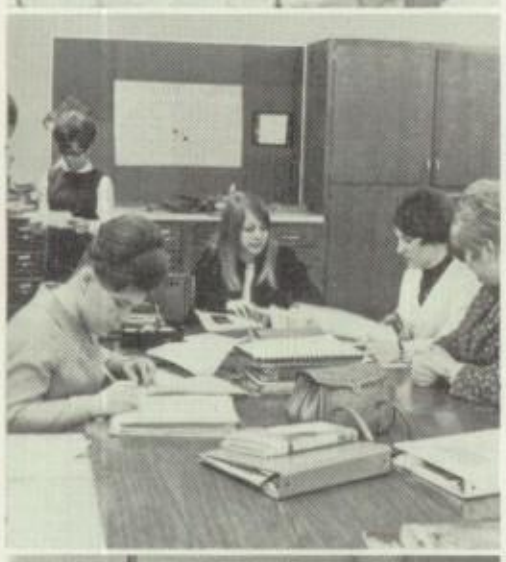

JACK MICK

Complete Insurance Service

Sycamore, Ohio

Compliments

of

WYANDOT DOLOMITE, INC.

Carey, Ohio

For Service - Quality - Dependability

The LOUIS O'CONNELL CO.

TRANSIT-MIX CONCRETE AND BUILDERS SUPPLIES

49 Adams Street Tiffin, Ohio Dial 447-1132

LANNING MOTORS SALES, INC.

Fords Sales and Service

Carey Ohio

Best Wishes

Hart's
JEWELRY
Upper Sandusky's Finest
Since 1923

114 N. Sandusky Ave. Phone 294-1036

Upper Sandusky, Ohio

Support Your Locally-Owned
Independent Food Stores
And Super Markets

THE FLOOM-FLECK COMPANY

Wholesale Grocers

Tiffin, Ohio
447-0252

SYCAMORE TREE SERVICE

STUMP REMOVAL

Tree Moving
Cavity Work
Wire Clearance
Spraying
Cabling
Pruning

Sycamore, Ohio Phone 927-9752

Insured To Cover All Operations

CONGRATULATIONS CLASS OF '68

WESTGATE MERCHANTS ASSOCIATION

Westgate Village
Tiffin, Ohio

Open Daily to 9 P.M.

Plenty of Free Parking

Bigger and Better to Serve You

Compliments of

WYANDOT PARTS CO.

119 W. Johnson

Your NA PA Jobber Is A
Good Man To Know

Upper Sandusky 297-1979

Compliments

of

PAUL'S SHOE STORE

112 North Sandusky Street

Upper Sandusky, Ohio

WILSON TIRE AND BATTERY

Firestone Tires

Recapping

Upper Sandusky Ohio

ARTZ DEPARTMENT STORE

Dry Goods
Ready to Wear
Notions

Phone AX - 2461
Upper Sandusky, Ohio

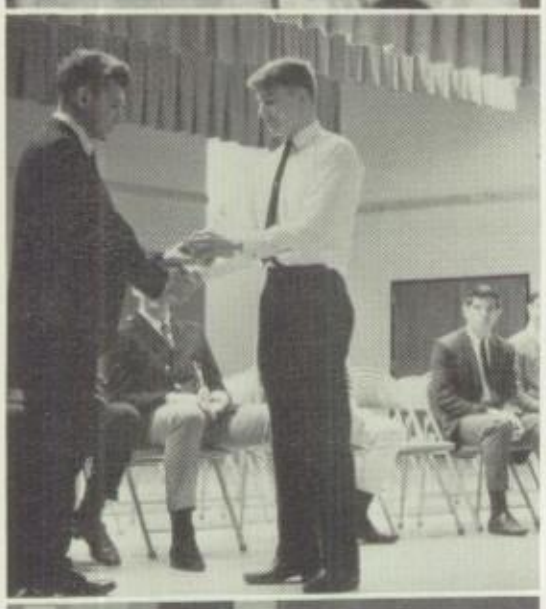

Compliments

of

BEA'S SUPERETTE

McCutchenville, Ohio

Phone 981-2672

BEATRICE M. SCHUETZ, Mgr.

Compliments

of

THE PEOPLES BANK

Carey, Ohio

Free Checking Account Service

Member FDIC

Good Luck

Seniors

We Invite You To Discuss An Interesting

And Rewarding Lifetime Opportunity.

NATIONAL MACHINERY CO.

Tiffin, Ohio

DAILY CHIEF UNION

M. W. MARTIN, President

EMMA MARTIN, Vice President

PAUL CREGER, Managing Editor

1879 The Chief

1939 Consolidated

1946 The Union

Published by

Daily Chief Union Company

Upper Sandusky Ohio

Compliments

of

B. F. DUNN

STANDARD OIL DISTRIBUTOR

Sycamore Ohio

Compliments of

KNAPP SHOES

"For Cushioned Comfort"

GEORGE MARGRAF, Shoe Counselor

Phone 927-4582 Sycamore, Ohio

NOBLE KIRBY & SONS

Excavating and Grading

Dirt Moving Fill Dirt

Open Drainage Ditches and Land Clearing

Phone 927-6112 Sycamore, Ohio

COIFFEUR BOUTIQUE

The Finest in Beauty Care

Erma Smith

Phone 927-6712 Sycamore, Ohio

ANKNEY ELECTRIC

Sycamore, Ohio

Phone 927-4682

"You Call Us - We'll Wire You."

Compliments of

BOWLMOR LANES

Bowl and Have Fun - Join a League

Open 11 a.m. - 12 p.m.

A Family Recreation - Anyone From 7 To 80 Can Bowl
Special Rates For Parties and Church Groups

HERSHAL HANNAM, Prop.

Phone 927-4242 Sycamore, Ohio

MOHAWK DRIVE-INN

Dining Room

Carry-out Orders

Phone 927-5772

GRIBBEN'S

PLUMBING AND HEATING

Phone 927-4482 Sycamore, Ohio

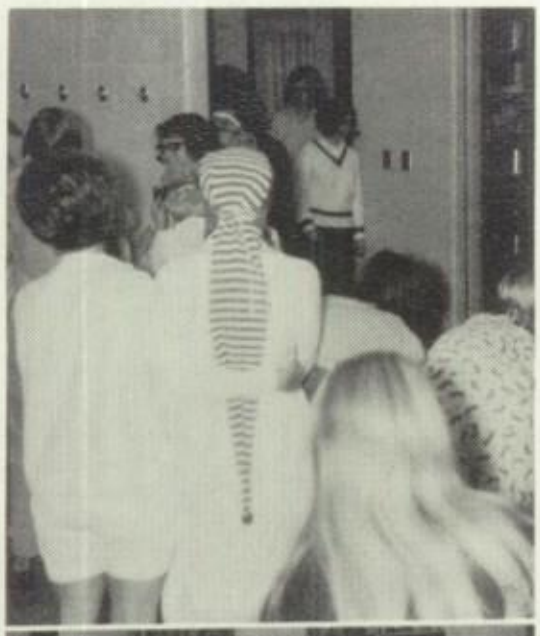

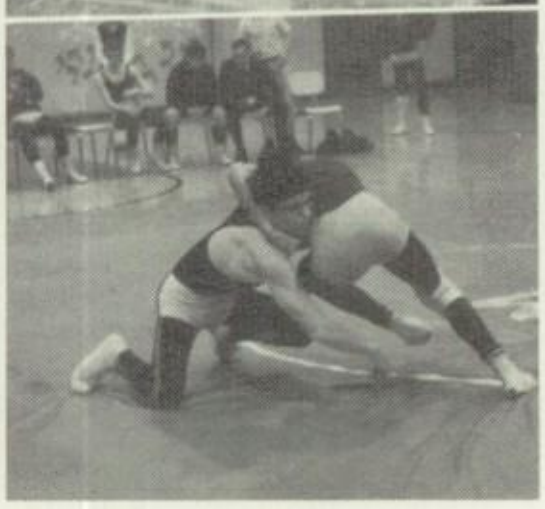

NEW RIEGEL ELEVATORS

Dealers In
Grain - Feed - Seed
Fence - Fertilizer - Paint
Custom Grinding

Phone 595-2239
595-2217

New Riegel Ohio

BUCKINGHAM MEATS

Custom Butchering
And Home Dressed Beef
For Your Freezer

McCutchenville, Ohio

Phone 981-2782

Compliments

of

MARGARET'S PLACE

McCutchenville, Ohio

FIRESTONE STORE

12 N. Washington Street

Tiffin Ohio
Phone 447-1721

Compliments

of

BALLREICH'S

Potato Chips

Tiffin, Ohio

Phone 447-1814

TIFFIN FUNERAL DIRECTORS ASSOCIATION

Bame Funeral Service
Hoffman Memorial
Pahl-Nemeth Funeral Home
Turner Funeral Home

GAY LANES

New Shoes - Bags In Stock

Balls Fitted and Drilled
While You Wait
Balls Plugged and Redrilled

Visit Our Pro Shop
Bowling 9 a.m. - 2:30 a. m.

Phone 447-8854
Tiffin, Ohio

Compliments

of

O. G. BURKART M.D.

Tiffin, Ohio

Compliments

of

DR. M. F. PIERSOL, DENTIST

Phone 447-1851

Westgate Medical Building
716 West Market Street

Tiffin, Ohio

WAGNER FLORAL CO

South Greenfield Street

Phone 447-0616

Tiffin, Ohio

Compliments

of

GIER TV SALES AND SERVICE

Zenith

621 S. Seventh St.
Phone AX 4-2836

Upper Sandusky Ohio

METRO PIANO SERVICE

Tuning and Repairing

New and Used Pianos
Hammond Organs

6 Sycamore Street
Tiffin Ohio

CONTINENTAL CABLEVISION

OF OHIO, INC.

90 S. Washington

Tiffin, Ohio

FLOX'S

Shoes and Clothing
For The Entire Family

104 N. Sandusky

Upper Sandusky

Phone 294-2952

TIFFIN JEWELRY

Keepsake Diamonds
Bulova, Elgin, Hamilton Watches
Lenox China, Franciscan China,
Earthenware, Silverware,
Glassware, Stainless Steel
Clocks, Trophies, Figurines
Gifts, Watches
Watch & Jewelry Repair

138 S. Washington Tiffin

Compliments

of

DAIRY SNACK DRIVE-IN

Corner of Warpole & Finlay

Upper Sandusky

OZZIE'S

SHIRT LAUNDRY

DRY CLEANING

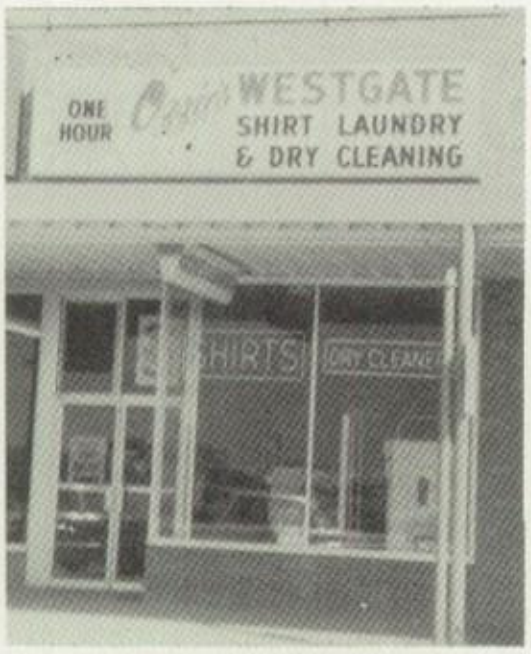

Westgate Village

115 Melmore St.
Branch Store

Tiffin, Ohio

COMPLIMENTS OF

FIRST NATIONAL BANK

Sycamore, Ohio

THE BANK OF FRIENDLY SERVICE

Compliments of

STOVER'S GULF SERVICE

General Automotive Repair

Body and Fender Work

AAA - Gulf Oil Products

Phone 927-6232 Sycamore, Ohio

DICKENS & WONDERS STUDIO

121 Perry Street Fostoria, Ohio

Portrait
Commercial
Industrial
School Photography
Kodak Finishing

"Devoted To The Creation Of
Fine Photography"

W. R. WONDERS, C. P. P.
Owner

(Certified Professional Photographer)

Official Photographer
For The 1968 Mighty Mohawks.

UHLMAN

READY TO WEAR

Place To Go For Brands
You Know

Tiffin, Ohio

Phone 447-4757

VANITY BEAUTY SHOP

69 East Perry Street
Tiffin, Ohio Phone 447- 3871

We Specialize In Permanent
Waving, Wigs, and All Types
of Hair Coloring.

Compliments

Of

FALTER BARBER SHOP

Joe Falter - Jim Kuhn
Barbers

Phone 447-8625
20 S. Washington
Tiffin, Ohio

Compliments

of

ARDNER'S DRIVE-IN

Fine Food

Melmore Road

TIFFIN HARDWARE CO

Complete Hardware Service

575 W. Market Street

Tiffin, Ohio

BILL'S ECONOMY

Men's and Boy's Wear

Tiffin, Ohio

Formal Wear Rentals

BUD NUTTER

&

BO REID

Salesmen - Tiffin Ford

Better Service Because
We Care

601 W. Market Street
Tiffin, Ohio

Students Choice

In Men's Wear

LEINER AND SON

Downtown Tiffin

MOORE'S FUNERAL HOME

Phone 927-6252

Sycamore, Ohio

MARY'S DECORATIVE STUDIO

Drapes - Slipcovers

Upholstery

Upper Sandusky, Ohio

Sycamore 927-5904

Compliments

of

BEATRICE FOOD COMPANY

Complete Line Of

Dairy Products

95 Morgan Avenue

Tiffin Ohio

THE SYCAMORE LEADER

Commercial Printing

at

Reasonable Prices

Phone 927-4462

Sycamore Ohio

BLUE FURNITURE CO.

Upper Sandusky, Ohio

Complete
Home Decorating
Service

Serving Wyandot County
For 27 Years

KELLER HARDWARE AND ROOFING

Clarence and Marilyn Keller

Roofing and General Hardware
Acme Paint - Eavespouting
Propane Bottled Gas

Phone 927-6702

Sycamore, Ohio

FORTH'S TRUCKING AND EXCAVATING

Land Clearing Farm Ponds

Open Ditches, Septic Tanks
Installed

Phone 927-9262

BENNER'S MARKET

Fresh Meats - Groceries

Vegetables

Phone 927-5422

Sycamore, Ohio

Compliments of

ROMANKO'S SALES & SERVICE

Phone 927-6092 Sycamore, Ohio

CLIFFORD SCOTT

Lime Spreading

Sheep-shearing and Dipping

Phone 927-5110 Sycamore, Ohio

Best of Luck to the Class of '68.

SYCAMORE TELEPHONE CO.

Sycamore, Ohio

Compliments of

RICHARDSON'S FLOWER SHOP

646 North Sandusky Ave.
Upper Sandusky, Ohio

Phone 294-1336
294-1466

U. S. COMMISSION CO.

Grain, Feed, Seed, Coal and Building Materials

Gasoline, Kerosene, Fuel Oil and Lubrication Oil

Association Manager, WAYNE RICKLE
Phone 981-2313

McCutchenville Ohio

Best Wishes Of

THE NEW RIEGEL STATE BANK

New Riegel, Ohio

Branch of The Commercial Bank and Savings Co.

Fostoria, Ohio

"The Bank of Personal Service"

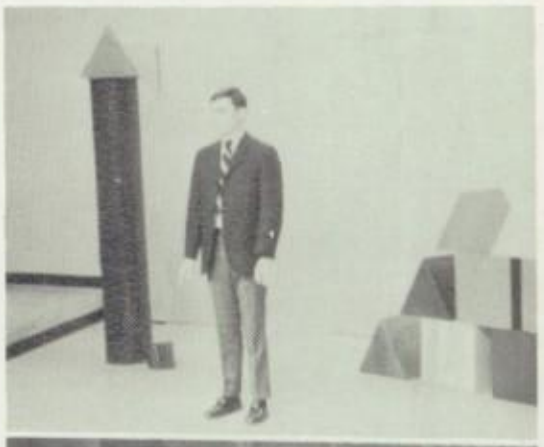

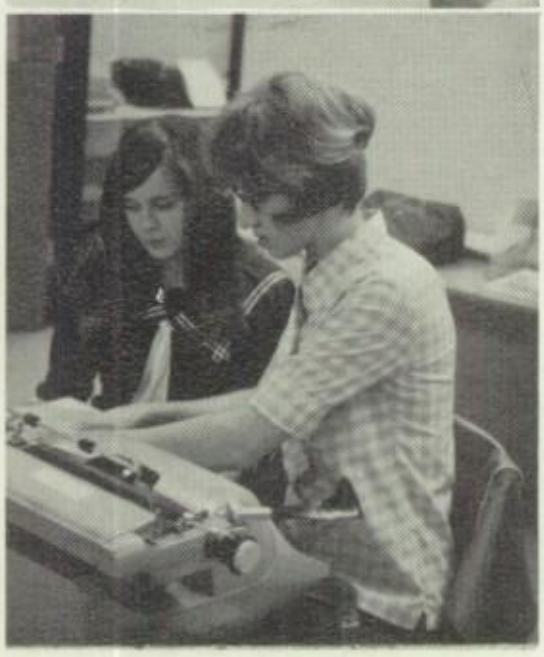

WARD BAKING CO.

Bread, Buns, Cakes

Tiffin, Ohio

TIFFIN MACHINES

AND

AUTO PARTS

20 East Market Street

Tiffin, Ohio

Compliments

of

VILLAGE DRIVE-IN

"Best Food In Town"

Warpole Street

Upper Sandusky Ohio

Compliments

of

"SAYLORS"

69-71 East Market

Tiffin, Ohio

HAEFLING

PRINTING COMPANY

Tiffin Ohio

Compliments

of

LUDWIG'S MOVING AND

CONSTRUCTION CO.

Route 1

New Riegel, Ohio

Phone 447-4723

KINN WELDING SHOP

"Building and Repair"

Alvada Ohio

Phone Alvada 595-2570

Compliments

of

REINHART'S

GROCERY AND CARRY-OUT

Berwick, Ohio

Compliments

of

H. R. Wenner D.V.M.

SCHECK'S MARKET

Carey

and
Upper Sandusky

KEN STAHL

Chevrolet - Oldsmobile

OK Used Cars and Trucks

Route 23

North Edge Carey, Ohio

BURSON-HILL, INC.

Styled Clothing & Jewelry

Carey, Ohio

Phone 396-7811

RICHARDSON'S ELECTRIC

107 E. Findlay Street
Carey, Ohio

RCA and General Electric

TV and Appliances

Maytag Laundry Equipment

O'FLAHERTY'S SERVICE

General Repair

Gas & Oil

E. Findlay Street

Carey Ohio

Phone 396-6371

WARD'S LIVESTOCK

Carey, Ohio

Buying Hogs, Lambs Cattle

Manager, CHARLES WRIGHT

Compliments

Of

"ADVERTISER-TRIBUNE"

Tiffin - Ohio

HAL AND EDNA'S

GROCERY AND CARRY OUT

Home Made Pizza
To Carry Out

Phone 981-2932 McCutchenville, Ohio

SPOON'S HARDWARE

McCUTCHENVILLE, OHIO

General Electric Appliances
Plumbing - Heating - Wiring

Tiffin Phone 447-7381

McCutchenville Phone 981-2834

Compliments

of

THE TIFFIN PAINT COMPANY

Paints - Wall Paper - Window Shades

135 S. Washington Street
Phone 447-1241

Tiffin, Ohio
Free Delivery

SHULTZ MOTORS INC.

390 West Market Street

Tiffin, Ohio

Compliments

of

CORFMAN GRAVEL CO.

Upper Sandusky, Ohio

Phone 927-9307 Sycamore, Ohio

Compliments

of

KINLEY DAIRY

Distributors of Borden Products
In The "Mohawk Area"

Phone 294-3512 Upper Sandusky, Ohio

Compliments of

BOWL ERA

MOBILE HOME VILLAGE

New and Used Mobile Homes

Complete Restaurant Facilities
Bowling and Village

Carey Ohio

T-PEE PARTY STORE

Picnic and Party Supplies

Beer - Wine - Champagne
Pizza

Phone 927-9422

BOOSTERS

G. Zender . . . . . Carey, Ohio
Delta Industries . . . . . Carey, Ohio
Virginia Brown . . . . . Carey, Ohio
G and C Parts Co. . . . . Carey, Ohio
Dr. R. J. Seiler, O.D. . . . . Fostoria, Ohio
Plaza Barber Shop . . . . . Fostoria, Ohio
Carn Lumber . . . . . Melmore, Ohio
Gittinger's Marathon . . . . . Melmore, Ohio
Carl's Repair Shop . . . . . Sycamore, Ohio
Richard Richardson . . . . . Sycamore, Ohio
Grandstaff Barber Shop . . . . . Sycamore, Ohio
The City Loan and Savings Co. . . . . Tiffin, Ohio
Dulls Gas Station . . . . . Tiffin, Ohio
Acme Electric . . . . . Tiffin, Ohio
Fleck Electric . . . . . Tiffin, Ohio
T. H. Lautermilch, O.D. . . . . Upper Sandusky, Ohio
Neumeister's Bakery . . . . . Upper Sandusky, Ohio
Snack Shack Drive In . . . . . Upper Sandusky, Ohio

Compliments of

ALBERTS' ICE CREAM

239 North Washington

Phone 447-7762

Tiffin, Ohio

The staff of Mighty Mohawk wishes to thank all those who have contributed to our advertising section and to all others who have helped in any way to produce this annual. We couldn't have done it without you.

Thank you again,

The Staff

SUPERIOR PAINT & SUPPLY, INC.

ARO-AIR TOOLS
Sales and Service
PHONE 447-5582

TRIP'L PAINTS

DEVILBISS
Spray Equipment
715 W. MARKET ST.

SAVINGS WITH SERVICE
TIFFIN, OHIO

anchor

FORT WORTH, TEXAS

MOHAWK